

# Change Request Management SubStatus / Status Reason / Closure Code

How to use SubStatus feature in ChaRM?

10.11.2016

Peter Weigel  
Hyazinthenstr. 6  
D-06122 Halle / Saale

**Phone:** +49 170 5337567  
**E-Mail:** [peter.weigel@hybrid-eichhoernchen.de](mailto:peter.weigel@hybrid-eichhoernchen.de)  
**Web:** [www.hybrid-eichhoernchen.de](http://www.hybrid-eichhoernchen.de)

---

## Content

<b>1</b>	<b>Introduction</b>	<b>3</b>
1.1	Summary	3
1.2	Quick Guide	3
1.3	Original Requirement of customer	4
1.4	Technical Ideas	4
1.5	Version History	6
1.6	Literature, Disclaimer, Contact and Download	6
<b>1</b>	<b>ITSM Substatus</b>	<b>7</b>
1.1	Customizing: Specify Substatus Values	7
1.2	UI Configuration: Display Substatus	8
1.3	UI Configuration: Search for Substatus	12
1.4	Change Logs	22
<b>2</b>	<b>Multi Line Texts</b>	<b>24</b>
2.1	Customizing: Assign Text Type to Status Transition	24
2.2	Enable BOL/GenIL access for Text Type	26
<b>3</b>	<b>Sub Status Popup</b>	<b>27</b>
3.1	Customizing: Assign Dialog Box to a PPF Action	27
3.2	Text: Popup Title	28
3.3	UI Component CSS_UI	28
3.4	Component Controller	28
3.5	Window CSS_UI/MainWindow	29
3.6	View CSS_UI/SubstatusEF	31
3.7	Context Node BTAdminH	34
3.8	Context Node BTText	41
3.9	Inbound Plug IP_POPDATA	45
3.10	Outbound Plug OP_CANCEL / OP_OK	45
3.11	Interface, Component Usage and Context Node Binding	48
3.12	BADI: Check Pop-up Start & On Close Event	50
<b>4</b>	<b>Consistency Checks and Clean-Up Actions</b>	<b>54</b>
4.1	BADI: Clean-up substatus value	54
4.2	ChaRM Consistency Check: Substatus Maintained	57
<b>5</b>	<b>Reporting</b>	<b>63</b>

## 1 Introduction

### 1.1 Summary

SAP Solution Manager IT Service Management is using Substatus or Status Reason to give end-users the possibility to specify why the current status is chosen. This is a very good feature which can be used for initial status (Why transaction is created?) final status (Why transaction is closed/withdrawn?), approval and confirmation status (Why it is approved/confirmed/rejected?). The status „Sucessfully Tested“ or „Back to Development“ is also a confirmation status in this meaning.

We don't want to discuss here, why SAP SE introduced a new concept of substatus / status reason which was already existing in SAP CRM long time ago and which is heavily used by leads, opportunities, ... This is another topic which is out of scope of this document.

In this document I want to tell you how to enable this feature for Change Request Management, because it is helpful for ChaRM as well.

### 1.2 Quick Guide

- Configuration of substatus can be done like for ITSM. No additional customizing table is needed.
- Substatus is available as field /AICRM/REASON\_ID of table CRMD\_SERVICE\_H. This is true for ITSM and ChaRM. No field enhancement is needed. If we want to activate processing/change logging for this field we just have to configure it using these technical information.
- Substatus is available as field //BTADMINH/EXT./AICRM/REASON\_ID in UI configuration of details form. This is true for ITSM and ChaRM (CR and CD). We just need to make the field visible. However ChaRM is not supporting any value help or input readiness check. This needs to be implemented (see below).
- Substatus is available as Search Criteria and Search Result List Field. This is true for ITSM and ChaRM (CR and CD). We just need to make the field visible. However ITSM and ChaRM are not supporting any value help (search criteria) and key to text conversion (result list field). This needs to be implemented (see below).
- We still have the issue, that the status change is performed by ppf actions in ChaRM. Therefore we have no chance to maintain the substatus / status reason /closure code on change to a final status, because the transaction is final after status change. Only a popup solution can help here which will need a medium-size development (see below).

### 1.3 Original Requirement of customer

When **withdrawing SolMan test tasks** (for any environment / phase), the possible reason codes should be as follows:

- Created by mistake
- Tested elsewhere
- Effort outweighs Risk
- Function not used

When **closing test tasks as “Failed but ok to go”**, the possible reason codes should be as follows:

- Test result differs from Expectation
- Not tested: lack of resources
- Not tested: environment issue
- Not tested: lack of resources

#### Reporting:

- Assumption is that reporting against SolMan test task status (Successful, Withdrawn, Failed but ok to go) is already possible. Contradicting the original ALM requirement, no reporting on substatus values are needed yet. Neither Solman Reports nor BW/BO reports.

#### Withdrawn of **Change Request, Manual Activities and Build CDs**:

- We have a lot of status changes where substatus or multi line texts needs to be maintained.  
This popup solution makes sense here as well to guide the end-users.
- Currently there is no requirement to activate it.
- The technical solution should be flexible to support all these use cases as well (if we will configure it in future).

### 1.4 Technical Ideas

#### Technical ideas (field):

- Multi-Level Categorization
- ITSM Status Reason (Substatus)
- SAP CRM Status Reason
- New Field using AET

### **Solution 1:**

- Multi Level: 1 - Close / Withdrawn, 2 - Code (see above)
- Auto trigger of status change (category as start condition)
- --> too dangerous because of unexpected automatism

### **Solution 2:**

- Multi Level: 1 - Close / Withdrawn, 2 - Code (see above)
- Validation on status change (consistency check)
- --> Additional customizing table or mapping to target status based on MLC ID naming
- Pro:
  - Effort is low (3 PD)
  - Use of existing ChaRM framework/features
- Contra:
  - MLC values are not filtered based on status (End-Users gets confused because mismatch of MLC and status change action)

### **Solution 3:**

- Status reason (ITSM or SAP CRM)
- Popup for status reason (before or after action)
- Pro:
  - end-user friendly
- Contra:
  - More complex development logic
  - prototype necessary
  - Effort high (8 PD)

### **Question ITSM or SAP CRM status reason:**

- What is planned in future?
- Reporting possible out of the box?
- --> ITSM Status Reason is easier to implement

## 1.5 Version History

Version	Author	Date	Comment
1	Peter Weigel	27.10.2016	First "Quick and Dirty" Version (may contain errors in content and layout)
2	Peter Weigel	10.11.2016	Status Change Cancel Feature

## 1.6 Literature, Disclaimer, Contact and Download

### Literature

This document is based on information from SAP Online Library, Implementation Guide of SAP Solution Manager 7.1, several SAP Notes and several SCN articles. These piece of information were enriched by the authors knowledge and experience.

### Disclaimer

<http://www.hybrid-eichhoernchen.de/rechtliche-hinweise/>

### Contact

Peter Weigel  
Hyazinthenstr. 6  
D-06122 Halle / Saale  
**Phone:** +49 170 5337567  
**E-Mail:** [peter.weigel@hybrid-eichhoernchen.de](mailto:peter.weigel@hybrid-eichhoernchen.de)  
**Web:** [www.hybrid-eichhoernchen.de](http://www.hybrid-eichhoernchen.de)

### Download

You are allowed to download the latest version of this document for free: [www.hybrid-eichhoernchen.de](http://www.hybrid-eichhoernchen.de).

## 1 ITSM Substatus

### 1.1 Customizing: Specify Substatus Values

We are using ITSM Substatus. The corresponding configuration can be found in the ITSM section. The requested "closure codes" for test tasks are now maintained there. However the description is technically restricted to 30 characters only. Technically the Substatus keys don't need to be unique. That means the same key can be re-used for different user status resp. process types. However the description can be maintained only once, therefore the technical and functional meaning should be the same.

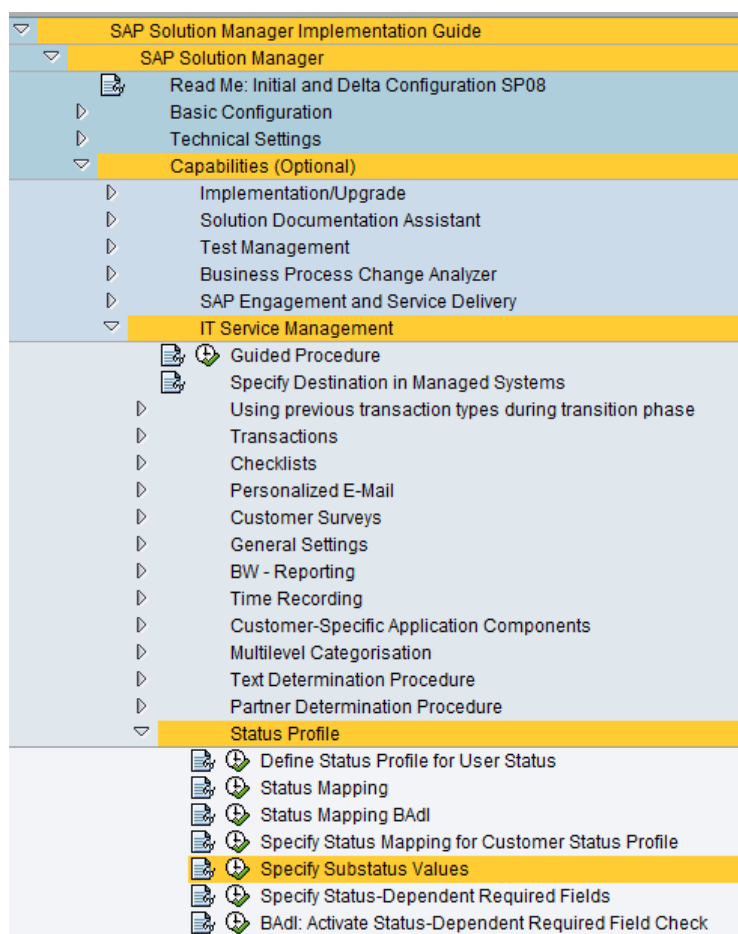

Maint. View for Substatus Field Values			
StatProf	Stat.	Substatus	Reason long
	E0006	EFF0	Effort outweighs Risk
	E0006	FUNC	Function not used
	E0006	MIST	Created by mistake
	E0006	TEST	Tested elsewhere
	E0023	ENVI	Not tested: environment issue
	E0023	EXPE	Test res. diff. f. Expectation
	E0023	RES0	Not tested: lack of resources
	E0023	ROLE	Not tested: role not available

## 1.2 UI Configuration: Display Substatus

The Substatus is stored in field /AICRM/REASON\_ID of table CRMD\_SERVICE\_H. In UI it is available as attribute //BTADMINH/EXT./AICRM/REASON\_ID (with the name "Substatus"). It is available for Incident, Change Request and Change Documents (including Test Tasks and Manual Activities). It is now configured for ZTT1 as visible field in details form next to "Status".

The value help and input readiness check is only implemented in Incident solution (AIC\_INCIDENT\_H). The context node AIC\_INCIDENT\_H/IncidentHeaderEF->BTADMINH is using controller class CL\_AIC\_INCI\_INCIDENTHEADE\_CN03 while AIC\_CMCR\_H/AICCMCRHeaderEF->BTADMINH is using CL\_SRQM\_H\_BTADMINH\_CN. Because CL\_AIC\_INCI\_INCIDENTHEADE\_CN03 is inheriting from CL\_SRQM\_H\_BTADMINH\_CN we just need to adjust the inheriting hierarchy of the CR context node BTAdminH. There is no need to copy source code. However, this is a SAP bug.

**Structure of Component AIC\_CMCR\_H - Enhancement Set**

Test | Wizard Log | Perform Checks | Find View Layout | Delete Component Enhancement

View Structure | RT Rep Details of View | Configuration

Component Structure Browser  
 BOL Model Browser  
 Runtime Repository Editor  
 Hide Obsolete

Component  
 Component Controller  
 Windows  
 Custom Controllers  
 Views  
 AIC\_CMCR\_H/AICCMCRHeaderEF  
 AIC\_CMCR\_H/AICCMCROverview  
 Pages with Flow Logic  
 Page Fragments  
 MIMes

AIC\_CMCR\_H/AICCMCRHeaderEF  
 AIC\_CMCR\_H/AICCMCRHeaderEF  
 View Controller  
 AICCMCRHeaderEF.do  
 Implementation Class ZL\_AIC\_CMCR\_AICCMCRHEADER\_IMPL  
 Context  
 Implementation Class ZL\_AIC\_CMCR\_AICCMCRHEADER\_CTXT  
 IF\_BSP\_WD\_HISTORY\_STATE~STATE\_STORE  
 IF\_BSP\_WD\_HISTORY\_STATE~STATE\_RESTORE  
 Context Nodes  
 BTAICMULTIPARTFUNC  
 BTAICREQUESTCONTEXT Base Entity BTAICRequestContext  
 BTCUSTOMERH Base Entity BTCustomerH  
 BTAICSCOPEH Base Entity BTAICScopeH  
 ITPPMDATA  
 CONTRACTBTADMINH Base Entity BTAdminH  
 BTDATECUSTBEG Base Entity BTDate  
 BTDATECUSTEND Base Entity BTDate  
 BTDATEFIRSTRESPBY Base Entity BTDate  
 BTDATEDUEBY Base Entity BTDate  
 BTAPPROVALSET Base Entity BTApprovalSet  
 ADRESSDATA  
 BTADMINH Base Entity BTAdminH  
 Implementation Class ZL\_SRQM\_H\_BTADMINH\_CN

Before Adjustment:

Class Interface		ZL_SRQM_H_BTADMINH_CN		Implemented / Active	
<div> <div>Properties</div> <div>Interfaces</div> <div>Friends</div> <div>Attributes</div> <div>Methods</div> <div>Events</div> <div>Types</div> <div>Aliases</div> </div>					
<div> <div>Superclass</div> <div>Undo inheritance</div> <div>Change Inheritance</div> </div>					
Superclass		CL_SRQM_H_BTADMINH_CN		<input type="checkbox"/> Modeled only	
Description					
Inst.Generation		2 Public			
<input type="checkbox"/> Final					
<div>Forward declarations</div> <div>Type group/Object type</div>					

After Adjustment:

Class Interface		ZL_SRQM_H_BTADMINH_CN		Implemented / Active	
<div> <div>Properties</div> <div>Interfaces</div> <div>Friends</div> <div>Attributes</div> <div>Methods</div> <div>Events</div> <div>Types</div> <div>Aliases</div> </div>					
<div> <div>Superclass</div> <div>Undo inheritance</div> <div>Change Inheritance</div> </div>					
Superclass		CL_AIC_INCI_INCIDENTHEADE_CN03		<input type="checkbox"/> Modeled only	
Description		X			
Inst.Generation		2 Public			
<input type="checkbox"/> Final					
<div>Forward declarations</div> <div>Type group/Object type</div>					

Still valid:

Class Interface		CL_AIC_INCI_INCIDENTHEADE_CN03		Implemented / Active	
<div> <div>Properties</div> <div>Interfaces</div> <div>Friends</div> <div>Attributes</div> <div>Methods</div> <div>Events</div> <div>Types</div> <div>Aliases</div> </div>					
<div> <div>Superclass</div> <div>Undo inheritance</div> <div>Change Inheritance</div> </div>					
Superclass		CL_SRQM_H_BTADMINH_CN		<input type="checkbox"/> Modeled only	
Description		CL_AIC_INCI_INCIDENTHEADE_CN03			
Inst.Generation		2 Public			
<input type="checkbox"/> Final					
<div>Forward declarations</div> <div>Type group/Object type</div>					

Controller class CL\_AIC\_INCI\_INCIDENTHEADE\_CN03 has knowledge about the view controller. The corresponding assignment will fail now, because the view controller class of CR is different from INC. However, the assignment is currently not needed for CR. Therefore we just need to ensure that we will get no short dump when trying to take over view controller reference.

**Class Builder: Class CL\_AIC\_INCI\_INCIDENTHEAD\_CN03 Display**

Ty.	Parameter	Type spec.	Description
ID		TYPE STRING	Model ID
OWNER		TYPE REF TO OBJECT	Owner/Creator Reference

Method: IF\_BSP\_MODEL~INIT Active

```

1  METHOD if_bsp_model~init.
2  =====
3  *$*-Start: (1)-----
4  ENHANCEMENT 1 INCIDENT_ADMINH_CN.    "active version
5
6      CALL METHOD super->if_bsp_model~init
7      EXPORTING
8          ID      = ID
9          owner   = owner.
10
11  *We are reusing BTAdminH Context Node of Incident for Change Request and Documents.
12  *In this case the cast will fail because of the wrong view controller class.
13  *However, we dont need a working solution in this case...currently.
14  CATCH SYSTEM-EXCEPTIONS MOVE_CAST_ERROR = 1.
15  mo_controller ?= owner.
16  ENDCATCH.
17
18  EXIT.
19
20 ENDENHANCEMENT.
21 *$*-End: (1)-----
22 CALL METHOD super->if_bsp_model~init
23 EXPORTING
24     id      = id
25     owner   = owner.
26
27
28     mo_controller ?= owner.
29
30 ENDMETHOD.
31
  
```

Same solution for AIC\_CMCD\_H:

Before:

After:

Page 11 of 63

Caution: I am very sure, that SAP will change the inheritance hierarchy for AIC\_CMCR\_H and AIC\_CMCD\_H in future and replace CL\_SRQM\_H\_BTADMIN\_H by another class. In this case we have to adjust the inheritance again! However, we have to do it anyway independent from this adjustment. In worst case (if we cannot use inheritance) we have to copy the source code of attribute "Substatus" from AIC\_INCIDENT\_H after upgrade.

### 1.3 UI Configuration: Search for Substatus

The Substatus is available for Incident, Change Request and Change Documents (including Test Tasks and Manual Activities). It is now configured for Change Documents (incl. Test Tasks) as available and visible search criteria and search result field. In SAP standard only operator "Is" is supported. We improved it to support some more operators (IS and IS NOT).

**Selected Search Criteria**

Up	Down						
	Technical Name	Label	Origin	Action	Displa...	Defaul...	Use in.
	OBJECT_ID	Document ID	Text Repository (SA...		<input checked="" type="checkbox"/>	is	<input checked="" type="checkbox"/>
	PROCESS_TYPE	Transaction Type	Data Dictionary		<input checked="" type="checkbox"/>	is	<input type="checkbox"/>
	USER_STATUS_KEY	Status	Text Repository (SA...		<input checked="" type="checkbox"/>	is	<input type="checkbox"/>
	/AICRM/REASON_ID	Substatus	Data Dictionary		<input checked="" type="checkbox"/>	is ▼	<input type="checkbox"/>

**Displayed Fields**

Up	Down				
	Column Title	Colum...	Horizontal...	Hidden	Fix..
	ID		Automatic	<input type="checkbox"/>	
	Description		Automatic	<input type="checkbox"/>	
	Transaction Type		Automatic	<input type="checkbox"/>	
	Status		Automatic	<input type="checkbox"/>	
	Substatus		Automatic ▼	<input type="checkbox"/>	

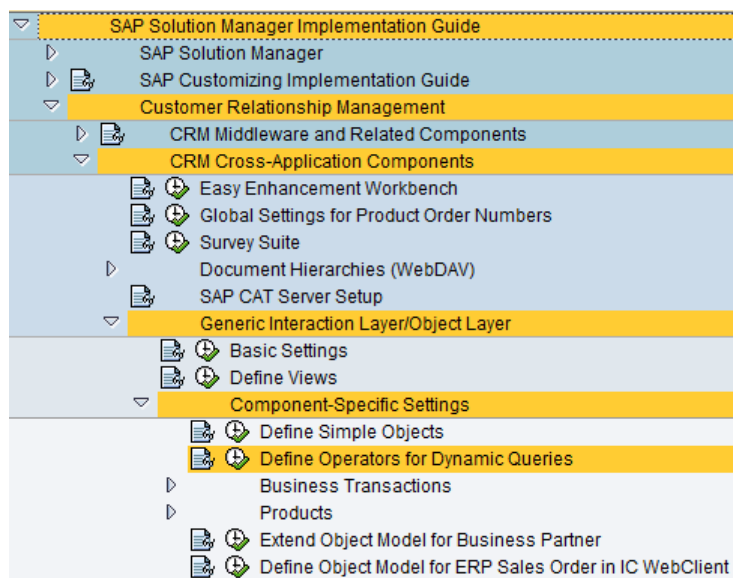

Exceptions per Attribute													
Com	DQuery Object Na	Attribute Name	Opt	EQ	NE	BT	NB	CP	NP	LT	LE	GT	GE
BT	BTQAICSearch	/AICRM/REASON_ID	X...	<input checked="" type="checkbox"/>	<input checked="" type="checkbox"/>	<input type="checkbox"/>	<input type="checkbox"/>	<input type="checkbox"/>	<input type="checkbox"/>	<input type="checkbox"/>	<input type="checkbox"/>	<input type="checkbox"/>	<input type="checkbox"/>

SAP standard is not providing any value help for the "substatus" search criteria. Because we want to have a value help, we needed to implement it as enhancement.

CD Search Criteria:

- AIC\_CMCD\_S/SearchQueryView**
  - View Controller**
    - SearchQueryView.do**
      - Implementation Class CL\_AIC\_CMCD\_SEARCHQUERYVI\_IMPL** (Selected)
      - Context**
        - Implementation Class CL\_AIC\_CMCD\_SEARCHQUERYVI\_CTXT**
          - IF\_BSP\_WD\_HISTORY\_STATE~STATE\_STORE**
          - IF\_BSP\_WD\_HISTORY\_STATE~STATE\_RESTORE**
        - Context Nodes**
          - SEARCH Base Entity**
            - BTQAICSearch**
              - Implementation Class CL\_AIC\_CMCD\_SEARCHQUERYVI\_CN00**
                - IF\_BSP\_MODEL~INIT**
                - ON\_NEW\_FOCUS**
              - Bound to** Context Node **SEARCH**
              - Where Used**
              - Attributes**
                - DQUERY\_ID**
                  - EXT./AICRM/CHGD\_SAP
                  - EXT./AICRM/CLIENT
                  - EXT./AICRM/COMPL\_SAP
                  - EXT./AICRM/DBSYS
                  - EXT./AICRM/DOC\_TYPE
                  - EXT./AICRM/EXT\_TOKEN
                  - EXT./AICRM/F0001
                  - EXT./AICRM/FRONTEND
                  - EXT./AICRM/GP\_ID
                  - EXT./AICRM/GP\_SCOPE
                  - EXT./AICRM/ICT\_NUM
                  - EXT./AICRM/ICT\_SAP
                  - EXT./AICRM/ICT\_YEAR
                  - EXT./AICRM/INSTNO
                  - EXT./AICRM/ISV\_FLAG
                  - EXT./AICRM/OSSYS
                  - EXT./AICRM/OSS\_INST
                  - EXT./AICRM/REASON\_ID

**Class Builder: Enhancement** **Display**

Navigation icons: Back, Forward, Home, Search, etc.

| Ty.       | Parameter | Type spec.                         | Description                       | Enhancement Implementation |
|-----------|-----------|------------------------------------|-----------------------------------|----------------------------|
| CS_RESULT |           | TYPE CRMS_THTMLB_SEARCH_FIELD_INFO | Advanced Search field information |                            |

Method: GET\_V\_/AICRM/REASON\_ID Active

```

1  METHOD get_v_/aicrm/reason_id .
2
3  DATA:
4      lt_list_proc_type  TYPE crmt_process_type_tab,
5      lt_range_proc_type TYPE RANGE OF crmt_process_type,
6      ls_range_proc_type LIKE LINE OF lt_range_proc_type.
7
8  FIELD-SYMBOLS:
9      <fv_proc_type> LIKE LINE OF lt_list_proc_type.
10
11
12  * Get all relevant process types (see value help getter for process_type)
13  me->get_all_proc_type( IMPORTING et_proc_type = lt_list_proc_type ).
14
15  *Build select option.
16  LOOP AT lt_list_proc_type ASSIGNING <fv_proc_type>.
17      ls_range_proc_type-sign = 'I'.
18      ls_range_proc_type-option = 'EQ'.
19      ls_range_proc_type-low = <fv_proc_type>.
20      APPEND ls_range_proc_type TO lt_range_proc_type.
21  ENLOOP.
22
23  *Get all possible entries.
24  SELECT DISTINCT reason_id AS key txt30 AS value
25      INTO CORRESPONDING FIELDS OF TABLE cs_result-ddlb_options
26      FROM aic_stat_reasont
27      WHERE spras = sy-langu AND
28             reason_id IN ( SELECT reason_id
29                           FROM aic_stat_reason
30                           WHERE user_stat_proc IN ( SELECT user_stat_proc
31                                                       FROM crmc_proc_type
32                                                       WHERE process_type IN lt_range_proc_type ) )
33
34      ORDER BY reason_id.
35
36  *Add empty line.
37  APPEND INITIAL LINE TO cs_result-ddlb_options.
38  ENDMETHOD.
  
```

METHOD get\_v\_/aicrm/reason\_id .

DATA:  
 lt\_list\_proc\_type TYPE crmt\_process\_type\_tab,  
 lt\_range\_proc\_type TYPE RANGE OF crmt\_process\_type,  
 ls\_range\_proc\_type LIKE LINE OF lt\_range\_proc\_type.

FIELD-SYMBOLS:  
 <fv\_proc\_type> LIKE LINE OF lt\_list\_proc\_type.

\* Get all relevant process types (see value help getter for process\_type)  
 me->get\_all\_proc\_type( IMPORTING et\_proc\_type = lt\_list\_proc\_type ).

\*Build select option.  
 LOOP AT lt\_list\_proc\_type ASSIGNING <fv\_proc\_type>.  
 ls\_range\_proc\_type-sign = 'I'.  
 ls\_range\_proc\_type-option = 'EQ'.

```
ls_range_proc_type-low = <fv_proc_type>.
APPEND ls_range_proc_type TO lt_range_proc_type.
ENDLOOP.

*Get all possible entries.
SELECT DISTINCT reason_id AS key txt30 AS value
  INTO CORRESPONDING FIELDS OF TABLE cs_result-ddlb_options
  FROM aic_stat_reasont
 WHERE spras = sy-langu AND
        reason_id IN ( SELECT reason_id
                        FROM aic_stat_reason
                        WHERE user_stat_proc IN ( SELECT user_stat_proc
                                                FROM crmc_proc_type
                                                WHERE process_type IN lt_range_proc_type ) )

        ORDER BY reason_id.

*Add empty line.
APPEND INITIAL LINE TO cs_result-ddlb_options.

ENDMETHOD.
```

CD Search Result:

## Structure of Component AIC\_CMCD\_S - Standard View

Test Wizard Log Perform Checks Find View Layout Enhance Component

Component Structure Browser  
BOL Model Browser  
Runtime Repository Editor  
Hide Obsolete

Component Structure Browser

- Component
  - Component Controller
  - Windows
  - Custom Controllers
  - Views
    - AIC\_CMCD\_S/SearchPage
    - AIC\_CMCD\_S/SearchQueryView
    - AIC\_CMCD\_S/SearchResultView**
  - Pages with Flow Logic
  - Page Fragments
  - MIMEs

View Structure RT Rep Details of View Configuration

AIC\_CMCD\_S/SearchResultView

- AIC\_CMCD\_S/SearchResultView
  - View Controller
    - SearchResultView.do
      - Implementation Class CL\_AIC\_CMCD\_SEARCHRESULTV\_IMPL
        - Context
          - Implementation Class CL\_AIC\_CMCD\_SEARCHRESULTV\_CTXT
            - IF\_BSP\_WD\_HISTORY\_STATE~STATE\_STORE
            - IF\_BSP\_WD\_HISTORY\_STATE~STATE\_RESTORE
          - Context Nodes
            - SEARCHRESULT Base Entity BTQRAICSearch
              - Implementation Class CL\_AIC\_CMCD\_SEARCHRESULTV\_CN01**
                - IF\_BSP\_MODEL~INIT
                - ON\_NEW\_FOCUS
                - GET\_TABLE\_LINE\_SAMPLE
                - Bound to Context Node SEARCHRESULT
                - Where Used
                - Attributes
                  - EXT./AICRM/CHGD\_SAP
                  - EXT./AICRM/CLIENT
                  - EXT./AICRM/COMPL\_SAP
                  - EXT./AICRM/DBSYS
                  - EXT./AICRM/DOC\_TYPE
                  - EXT./AICRM/F0001
                  - EXT./AICRM/FRONTEND
                  - EXT./AICRM/GP\_ID
                  - EXT./AICRM/GP\_SCOPE
                  - EXT./AICRM/ICT\_NUM
                  - EXT./AICRM/ICT\_SAP
                  - EXT./AICRM/ICT\_YEAR
                  - EXT./AICRM/INSTNO
                  - EXT./AICRM/ISV\_FLAG
                  - EXT./AICRM/OSSYS
                  - EXT./AICRM/OSS\_INST
                  - EXT./AICRM/REASON\_ID

| Class Interface                |            |         |            |                  |             |
|--------------------------------|------------|---------|------------|------------------|-------------|
| CL_AIC_CMCD_SEARCHRESULTV_CN01 |            |         |            |                  |             |
| Implemented / Active           |            |         |            |                  |             |
| Properties                     | Interfaces | Friends | Attributes | Methods          | Events      |
| Parameter Exception            |            |         |            |                  |             |
| Method                         | Level      | Visi... | M...       | Description      | Enhancement |
| GET_/AICRM/REASON_ID           | Insta...   | Pub...  |            | Attribute Getter |             |

**Class Builder: Enhancement** **Change**

Navigation icons: Back, Forward, Find, Replace, etc.

| Ty. | Parameter      | Type spec.                         | Description                                   | Enhancement Implementation |
|-----|----------------|------------------------------------|---|----------------------------|
| >   | ATTRIBUTE_PATH | TYPE STRING                        |   |                            |
| >   | ITERATOR       | TYPE REF TO IF_BOL_BO_COL_ITERATOR | Business Object Collection Iterator Interface |                            |
| >   | VALUE( VALUE ) | TYPE STRING                        |   |                            |

Method: GET\_/AICRM/REASON\_ID Active

```

1  METHOD get_/aicrm/reason_id .
2
3      DATA: lr_current TYPE REF TO if_bol_bo_property_access,
4             lv_key     TYPE      aic_reasonid.
5
6      *Get entity.
7      IF iterator IS BOUND.
8          lr_current = iterator->get_current( ).
9      ELSE.
10         lr_current = collection_wrapper->get_current( ).
11     ENDIF.
12
13     *Get key.
14     lv_key = lr_current->get_property_as_string( iv_attr_name = '/AICRM/REASON_ID' ).
15
16     *use key as value if text cannot be found.
17     value = lv_key.
18
19     *Try to find text.
20     SELECT SINGLE txt30
21         INTO value
22         FROM aic_stat_reasont
23         WHERE reason_id = lv_key AND
24                spras = sy-langu.
25
26     ENDMETHOD.

```

METHOD get\_/aicrm/reason\_id .

```

DATA: lr_current TYPE REF TO if_bol_bo_property_access,
      lv_key     TYPE      aic_reasonid.

```

\*Get entity.

```

IF iterator IS BOUND.
    lr_current = iterator->get_current( ).
ELSE.
    lr_current = collection_wrapper->get_current( ).
ENDIF.

```

\*Get key.

```

lv_key = lr_current->get_property_as_string( iv_attr_name = '/AICRM/REASON_ID' ).

```

\*use key as value if text cannot be found.

```

value = lv_key.

```

\*Try to find text.

```

SELECT SINGLE txt30
    INTO value
    FROM aic_stat_reasont
    WHERE reason_id = lv_key AND
           spras = sy-langu.

```

ENDMETHOD.

### CR Search Criteria.

[illegible]

| Method                | Level    | Visi... | M... | Description | Enhancement |
|-----------------------|----------|---------|------|-------------|-------------|
| GET_V_AICRM/REASON_ID | Insta... | Pub...  |      |             |             |

**Class Builder: Enhancement** **Change**

Pattern Pretty Printer Signature Public Section Protected

| Ty.       | Parameter | Type spec.                         | Description                       | Enhancement Implementation |
|-----------|-----------|------------------------------------|-----------------------------------|----------------------------|
| CS_RESULT |           | TYPE CRMS_THTMLB_SEARCH_FIELD_INFO | Advanced Search field information |                            |

Method: **GET\_V\_/AICRM/REASON\_ID** Active

```

1  METHOD get_v_/aicrm/reason_id .
2
3  DATA:
4      lt_list_proc_type  TYPE crmt_process_type_tab,
5      lt_range_proc_type TYPE RANGE OF crmt_process_type,
6      ls_range_proc_type LIKE LINE OF lt_range_proc_type.
7
8  FIELD-SYMBOLS:
9      <fv_proc_type> LIKE LINE OF lt_list_proc_type.
10
11
12  * Get all relevant process types (see value help getter for process_type)
13  lt_list_proc_type = me->get_all_proc_type( ).
14
15  *Build select option.
16  LOOP AT lt_list_proc_type ASSIGNING <fv_proc_type>.
17      ls_range_proc_type-sign = 'I'.
18      ls_range_proc_type-option = 'EQ'.
19      ls_range_proc_type-low = <fv_proc_type>.
20      APPEND ls_range_proc_type TO lt_range_proc_type.
21  ENDLOOP.
22
23  *Get all possible entries.
24  SELECT DISTINCT reason_id AS key txt30 AS value
25      INTO CORRESPONDING FIELDS OF TABLE cs_result-ddlb_options
26      FROM aic_stat_reasont
27      WHERE spras = sy-langu AND
28             reason_id IN ( SELECT reason_id
29                           FROM aic_stat_reason
30                           WHERE user_stat_proc IN ( SELECT user_stat_proc
31                                                       FROM crmc_proc_type
32                                                       WHERE process_type IN lt_range_proc_type ) )
33      ORDER BY reason_id.
34
35  *Add empty line.
36  APPEND INITIAL LINE TO cs_result-ddlb_options.
37
38  ENDMETHOD.
  
```

And CR Search Result:

## Structure of Component AIC\_CMCR\_S - Standard View

Test | Wizard Log | Perform Checks | Find View Layout | Enhance Component

Component Structure Browser | BOL Model Browser | Runtime Repository Editor

Hide Obsolete

Favorites

Component

Component Controller

Windows

Custom Controllers

Views

AIC\_CMCR\_S/CMCR

AIC\_CMCR\_S/CMSRL

AIC\_CMCR\_S/CMViewSet

Pages with Flow Logic

Page Fragments

MIMEs

View Structure | RT Rep Details of View | Configuration

AIC\_CMCR\_S/CMSRL

AIC\_CMCR\_S/CMSRL

View Controller

CMSRL.do

Implementation Class CL\_AIC\_CMCR\_CMSRL\_IMPL

Context

Implementation Class CL\_AIC\_CMCR\_CMSRL\_CTXT

IF\_BSP\_WD\_HISTORY\_STATE~STATE\_STORE

IF\_BSP\_WD\_HISTORY\_STATE~STATE\_RESTORE

Context Nodes

SEARCHRESULT Base Entity BTQRAICSearch

Implementation Class CL\_AIC\_CMCR\_CMSRL\_CN00

IF\_BSP\_MODEL~INIT

ON\_NEW\_FOCUS

GET\_TABLE\_LINE\_SAMPLE

Bound to Context Node SEARCHRESULT

Where Used

Attributes

EXT./AICRM/CHGD\_SAP

EXT./AICRM/CLIENT

EXT./AICRM/COMPL\_SAP

EXT./AICRM/DBSYS

EXT./AICRM/DOC\_TYPE

EXT./AICRM/F0001

EXT./AICRM/FRONTEND

EXT./AICRM/GP\_ID

EXT./AICRM/GP\_SCOPE

EXT./AICRM/ICT\_NUM

EXT./AICRM/ICT\_SAP

EXT./AICRM/ICT\_YEAR

EXT./AICRM/INSTNO

EXT./AICRM/ISV\_FLAG

EXT./AICRM/OSSYS

EXT./AICRM/OSS\_INST

EXT./AICRM/REASON\_ID

|                      |  |                        |  |                      |  |            |  |                  |  |             |  |       |  |         |  |
|----------------------|--|------------------------|--|----------------------|--|------------|--|------------------|--|-------------|--|-------|--|---------|--|
| Class Interface      |  | CL_AIC_CMCR_CMSRL_CN00 |  | Implemented / Active |  |            |  |                  |  |             |  |       |  |         |  |
| Properties           |  | Interfaces             |  | Friends              |  | Attributes |  | Methods          |  | Events      |  | Types |  | Aliases |  |
| Parameter            |  | Exception              |  |                      |  |            |  |                  |  |             |  |       |  |         |  |
| Method               |  | Level                  |  | Visi                 |  | M          |  | Description      |  | Enhancement |  |       |  |         |  |
| GET_/AICRM/REASON_ID |  | Insta...               |  | Pub...               |  |            |  | Attribute Getter |  |             |  |       |  |         |  |

**Class Builder: Enhancement** **Change**

---

Navigation icons: Back, Forward, Find, etc. | **Pattern** | **Pretty Printer** | **Signature** | **Public Section** | **Protected Section**

| Ty. | Parameter      | Type spec.                         | Description                                   | Enhancement Implementation |
|-----|----------------|------------------------------------|---|----------------------------|
| >   | ATTRIBUTE_PATH | TYPE STRING                        |   |                            |
| >   | ITERATOR       | TYPE REF TO IF_BOL_BO_COL_ITERATOR | Business Object Collection Iterator Interface |                            |
| >   | VALUE( VALUE ) | TYPE STRING                        |   |                            |

---

**Method** Active

**GET\_/AICRM/REASON\_ID**

```

1  METHOD get_/aicrm/reason_id .
2
3      DATA: lr_current TYPE REF TO if_bol_bo_property_access,
4             lv_key     TYPE aic_reasonid.
5
6      *Get entity.
7      IF iterator IS BOUND.
8          lr_current = iterator->get_current( ).
9      ELSE.
10         lr_current = collection_wrapper->get_current( ).
11     ENDIF.
12
13     *Get key.
14     lv_key = lr_current->get_property_as_string( iv_attr_name = '/AICRM/REASON_ID' ).
15
16     *use key as value if text cannot be found.
17     value = lv_key.
18
19     *Try to find text.
20     SELECT SINGLE txt30
21         INTO value
22         FROM aic_stat_reasont
23         WHERE reason_id = lv_key AND
24                spras = sy-langu.
25
26     ENDMETHOD.
  
```

Please note: Method `cl_ai_crm_im_utility=>get_reason_ids` cannot be used because this is only working for a specific transaction guid.

## 1.4 Change Logs

We want to log all changes to the Sub Status as Change Log. This feature is now activated for all existing transaction types.

|   |  |
|---|--|
| ▼ | SAP Solution Manager Implementation Guide              |
| ▼ | SAP Solution Manager                                   |
| 📄 | Read Me: Initial and Delta Configuration SP08          |
| ▶ | Basic Configuration                                    |
| ▶ | Technical Settings                                     |
| ▼ | Capabilities (Optional)                                |
| ▶ | Implementation/Upgrade                                 |
| ▶ | Solution Documentation Assistant                       |
| ▶ | Test Management  |
| ▶ | Business Process Change Analyzer                       |
| ▶ | SAP Engagement and Service Delivery                    |
| ▶ | IT Service Management                                  |
| ▼ | Change Request Management                              |
| 📄 | Important Information                                  |
| ▶ | Check Prerequisites                                    |
| ▼ | Transactions   |
| 📄 | Use Transaction Type as Template                       |
| 📄 | Define Transaction Types                               |
| ▶ | Partner Determination Procedure                        |
| ▶ | Status Management                                      |
| ▶ | Date Management  |
| ▶ | Text Management  |
| ▶ | Actions  |
| ▶ | Approvals  |
| ▶ | Checklists   |
| ▶ | Multilevel Categorization                              |
| ▶ | Copy Control   |
| 📄 | Define Risk Levels of Request for Change               |
| ▶ | Priorities   |
| 📄 | Specify Settings for Automatic Assignment of Processor |
| 📄 | Display Technical Keys for Partner Functions           |
| ▼ | Processing Log   |
| 📄 | Assign Log Types to Transaction Types                  |
| 📄 | Define Change History for Processing Log               |

| Processing Log Change History |                |                  |
|-------------------------------|----------------|------------------|
| Trans.Type                    | Changedocument | Field Name       |
|                               | SERVICE_H      | /AICRM/REASON_ID |
|                               | SERVICE_H      | /AICRM/REASON_ID |
|                               | SERVICE_H      | /AICRM/REASON_ID |
|                               | SERVICE_H      | /AICRM/REASON_ID |
|                               | SERVICE_H      | /AICRM/REASON_ID |
|                               | SERVICE_H      | /AICRM/REASON_ID |
|                               | SERVICE_H      | /AICRM/REASON_ID |
|                               | SERVICE_H      | /AICRM/REASON_ID |
|                               | SERVICE_H      | /AICRM/REASON_ID |
|                               | SERVICE_H      | /AICRM/REASON_ID |
|                               | SERVICE_H      | /AICRM/REASON_ID |

## 2 Multi Line Texts

Together with substatus we want to maintain a multi-line text (i.e. Withdrawal Reason or Test Failure Reason) on status change. Because text type can be different, this text type needs to be assigned to a specific status transition. Additionally this text type needs to be accessible via BOL/GenIL.

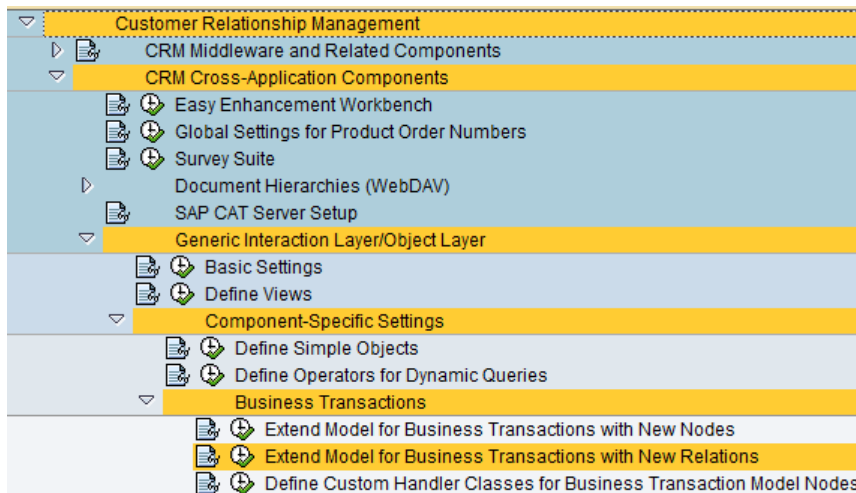

### 2.1 Customizing: Assign Text Type to Status Transition

This maintenance is customer specific.

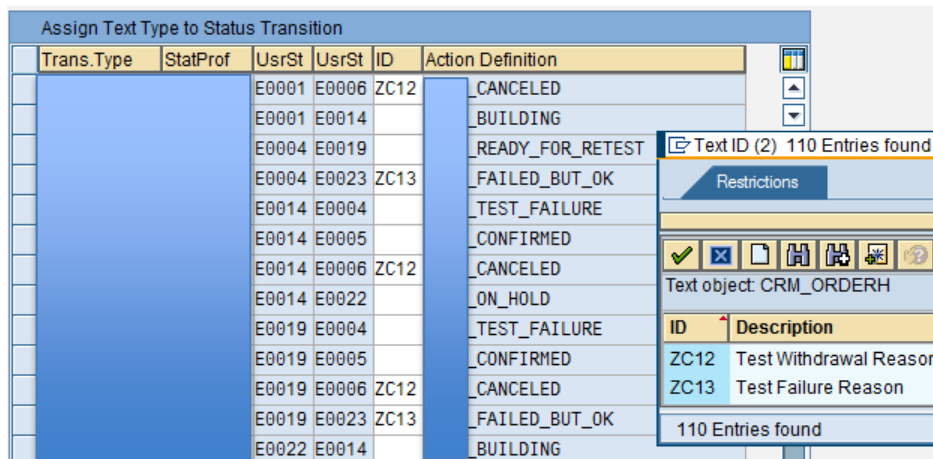

Maintenance View ???\_CSS\_S\_V and customizing table ???\_CSS\_S\_C are extending the already existing table ???\_STAT by the text type field.

Transp. Table

Short Description

Attributes Delivery and Maintenance Fields Entry help/check Currency/Quantity Fields

1 / 6

| Field           | Data element      | Check table                       | Origin of the input help                 | Srch Help |
|-----------------|-------------------|-----------------------------------|--|-----------|
| MANDT           | MANDT             | T000                              | Input help implemented with check table  | H T000    |
| PROCESS_TYPE    | CRMT_PROCESS_TYPE | CRMC PROC TYPE                    | Input help implemented with check table  |           |
| STSMA           | J_STSMA           | TJ20                              | Input help implemented with check table  | H TJ20    |
| USER_STATUS     | J_ESTAT           | TJ30                              | Input help implemented with check table  | H TJ30    |
| USER_STATUS_NEW | J_ESTAT           | <input type="text" value="STAT"/> | Input help implemented with check table  |           |
| TEXT_TYPE       | TDID              | TTXID                             | Explicit search help attachment to field | H TTXID   |

Maint. view

Short Description

Attributes Table/Join Conditions View Flds Selection Conditions Maint.Status

Table selection and join definition only possible with relationships

| Table | Field name      | = | Table   | Field name      |
|-------|-----------------|---|---------|-----------------|
| STAT  | MANDT           | = | CSS_S_C | MANDT           |
| STAT  | PROCESS_TYPE    | = | CSS_S_C | PROCESS_TYPE    |
| STAT  | STSMA           | = | CSS_S_C | STSMA           |
| STAT  | USER_STATUS     | = | CSS_S_C | USER_STATUS     |
| STAT  | USER_STATUS_NEW | = | CSS_S_C | USER_STATUS_NEW |

Maint. view

Short Description

Attributes Table/Join Conditions View Flds Selection Conditions Maint.Status

| View field      | Table   | Field           | P | Key                                 | Short description              |
|-----------------|---------|-----------------|---|-------------------------------------|--------------------------------|
| MANDT           | STAT    | MANDT           | R | <input checked="" type="checkbox"/> | Client                         |
| PROCESS_TYPE    | STAT    | PROCESS_TYPE    | R | <input checked="" type="checkbox"/> | Business Transaction Type      |
| STSMA           | STAT    | STSMA           | R | <input checked="" type="checkbox"/> | Status Profile                 |
| USER_STATUS     | STAT    | USER_STATUS     | R | <input checked="" type="checkbox"/> | User Status                    |
| USER_STATUS_NEW | STAT    | USER_STATUS_NEW | R | <input checked="" type="checkbox"/> | User Status                    |
| TEXT_TYPE       | CSS_S_C | TEXT_TYPE       |   | <input type="checkbox"/>            | Text ID                        |
| ACTIONNAME      | STAT    | ACTION          | R | <input type="checkbox"/>            | PPF: Name of Action Definition |

## 2.2 Enable BOL/GenIL access for Text Type

| Extend Business Transaction Object Model |               |                 |                          |         |         |               |                          |
|--|---------------|-----------------|--------------------------|---------|---------|---------------|--------------------------|
| Source Object                            | Relation Name | Assigned Object | Comp. Name               | SObj... | Card. B | Rel. Type     | Static Relation          |
| BTextH                                   | BTextH_ZC12   | BText           | BT Business Transacti... | C 1     | A 0...  | C Aggregation | <input type="checkbox"/> |
| BTextH                                   | BTextH_ZC13   | BText           | BT Business Transacti... | C 1     | A 0...  | C Aggregation | <input type="checkbox"/> |

### 3 Sub Status Popup

#### 3.1 Customizing: Assign Dialog Box to a PPF Action

We want to show a popup before executing a status change action. The popup is used to select a sub status and to maintain a multi-line text.

The popup cannot be shown after status change because the selection/maintenance done in the popup might be needed for some consistency checks. The popup cannot be shown after status change because the transaction is not changeable anymore after change to a final status.

On status change some consistency checks will be executed which might cancel the status change. One of these consistency checks is a check for a valid sub status. In case of status change cancel, the already selected sub status will be removed. These both features (consistency check and sub status clean-up) are not part of this section. However we might need to keep it in mind to understand the whole solution.

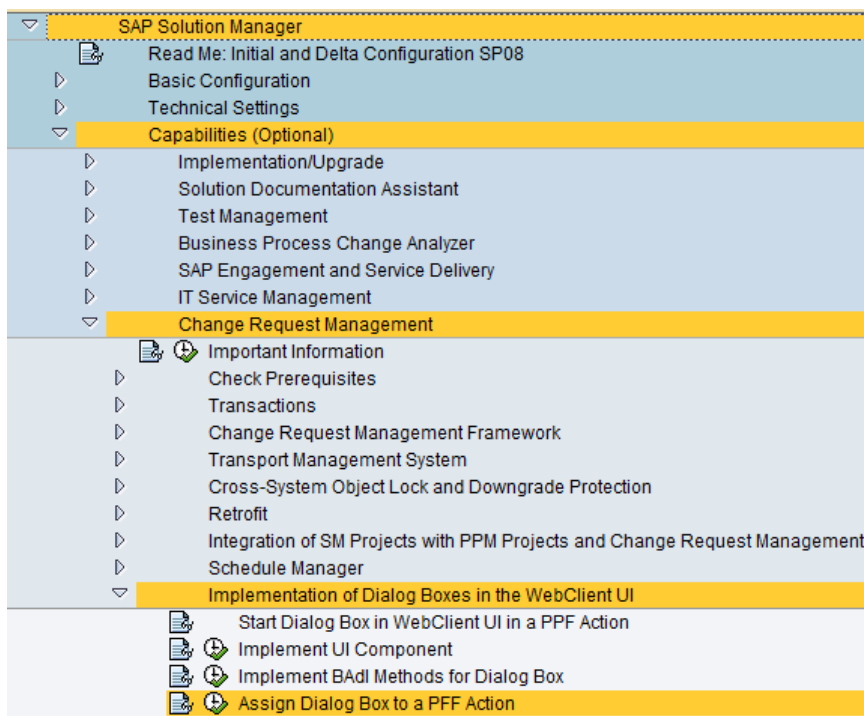

| Maintenance View for AIC_UI_POPUP |                |                           |    |                  |                           |               |                           |                                     |                          |                                     |
|-----------------------------------|----------------|---------------------------|----|------------------|---------------------------|---------------|---------------------------|-------------------------------------|--------------------------|-------------------------------------|
| Tra                               | Action Profile | Action Definition         | Se | Bsp UI Component | BSP Interface             | BSP UI Usage  | OTR Alias for Dialog Wind | Before                              | After                    | Active                              |
|                                   | ACTIONS        | CANCELED                  | 10 | CSS_UI           | CSS_UI/MainWindow         | CU            | CSS_UI                    | <input checked="" type="checkbox"/> | <input type="checkbox"/> | <input checked="" type="checkbox"/> |
|                                   | ACTIONS        | CR_EXAMPLE_UI_ENHANCEMENT | 10 | AIC_POPUPEXAMP   | AIC_POPUPEXAMP/MainWindow | CUPopUpAction |                           | <input checked="" type="checkbox"/> | <input type="checkbox"/> | <input type="checkbox"/>            |
|                                   | ACTIONS        | FAILED_BUT_OK             | 10 | CSS_UI           | CSS_UI/MainWindow         | CU            | CSS_UI                    | <input checked="" type="checkbox"/> | <input type="checkbox"/> | <input checked="" type="checkbox"/> |

To activate the popup we need to configure it including ui component, BSP interface, BSP UI usage, OTR Alias. We also need to set the flag "Before PPF Action" and

"Active". Actually the popup solution can be configured for all Change Requests and Change Documents. It cannot be configured for Incidents, problems, Service Requests, because the Popup framework is not supported here.

### 3.2 Text: Popup Title

The OTR Alias for the popup title is defined in transaction SOTR\_EDIT:

| Concept      |                                  |            |
|--------------|----------------------------------|------------|
| Language     | EN English                       |            |
| Package      | CSS                              |            |
| Alias        | CSS/UI_TITLE                     |            |
| Object Type  | WAPP                             |            |
| Concept      | 57DA11F1898B2EF0E10080008D7A0225 |            |
| Created      | PWEIGEL                          | 15.09.2016 |
| Last Changed | PWEIGEL                          | 15.09.2016 |

| Text   |                       |
|--------|-----------------------|
| Length | 32                    |
| Text   | Status Change Details |

| Context     |  |
|-------------|--|
| Country     |  |
| Enhancement |  |

### 3.3 UI Component CSS\_UI

The popup is implemented as own UI component CSS\_UI.

| UI Component Workbench                                   |             |
|--|-------------|
|  |             |
| Component  | CSS_UI  Enh |
| Test Application   |             |
| Display            Create            Create Using Wizard |             |

### 3.4 Component Controller

The ui component has a component controller with context node to hold popup data (POPDATA) like action name and transaction root (BTAdminH). Context node of BTAdminH is inheriting from AIC\_INCIDENT\_H. It is using all implementations already done for Incident but it can be enhanced. Context Node POPDATA is re-using

implementation of Popup Example (AIC\_POPUPEXAMP) - it cannot be enhanced actually.

**Structure of Component** **CSS\_UI - Standard View**

Test | Wizard Log | Perform Checks | Find View Layout | Enhance Component

Component Structure Browser  
BOL Model Browser  
Runtime Repository Editor

Hide Obsolete

Component Structure

- Component Controller
  - BSPWDCOMP.do
    - Implementation Class **CSS\_BSPWDCOMP\_IMPL**
      - Context
        - Implementation Class **CSS\_BSPWDCOMP\_CTXT**
          - IF\_BSP\_WD\_HISTORY\_STATE~STATE\_STORE
          - IF\_BSP\_WD\_HISTORY\_STATE~STATE\_RESTORE
        - Context Nodes
          - BTADMINH Base Entity BTAdminH
            - Implementation Class **CSS\_BSPWDCOMP\_CN01**
              - IF\_BSP\_MODEL~INIT
              - ON\_NEW\_FOCUS
              - Where Used
              - Attributes
        - POPDATA
          - Implementation Class CL\_AIC\_POPU\_MAINWINDOW\_CN00
            - IF\_BSP\_MODEL~INIT
            - ON\_NEW\_FOCUS
            - Where Used
            - Attributes
        - Context related Methods
          - DO\_INIT\_CONTEXT
          - DO\_CLEANUP\_CONTEXT
        - Controller Initialization and Destruction
          - IF\_BSP\_WD\_DYN\_RT\_REP\_SUPPORT~GET\_URL\_PARAMETERS
          - IF\_BSP\_WD\_DYN\_RT\_REP\_PROVIDER~GET\_REPOSITORY\_XML
          - WD\_DESTROY
        - Sub Component Handling
          - WD\_USAGE\_INITIALIZE

**Class Interface** **CSS\_BSPWDCOMP\_CN01**

Properties | Interfaces | Friends | Attributes | Methods

Superclass | Undo inheritance | Change

Superclass **CL\_AIC\_INCI\_INCIDENTHEADE\_CN03**

### 3.5 Window CSS\_UI/MainWindow

The root and entry point of the popup is the window which is showing the popup view.

Context node POPDATA is connected with the corresponding context nodes of the component controller. POPDATA is the standard implementation of AIC\_POPUPEXAMP (like component controller).

The plugs are described in section 3.9 and 3.10.

### Structure of Component **CSS\_UI - Standard View**

Test | Wizard Log | Perform Checks | Find View Layout | Enhance Component

Component Structure Browser | BOL Model Browser | Runtime Repository Editor

Hide Obsolete

Component Structure Browser:

- Component
  - Component Controller
    - Windows
      - CSS\_UI/MainWindow**
        - Custom Controllers
          - Views
            - CSS\_UI/SubstatusEF**
              - Pages with Flow Logic
              - Page Fragments
              - MIMEs

Window Structure | RT Rep Details of Window

Windows

- CSS\_UI/MainWindow**
  - Window Controller
    - MainWindow.do
      - Implementation Class** **CSS\_MAINWINDO\_IMPL**
        - Context
          - Implementation Class** **CSS\_MAINWINDO\_CTXT**
            - IF\_BSP\_WD\_HISTORY\_STATE~STATE\_STORE
            - IF\_BSP\_WD\_HISTORY\_STATE~STATE\_RESTORE
            - Context Nodes
              - POPDATA**
                - Implementation Class** **CL\_AIC\_POPU\_MAINWINDOW\_CN00**
                  - IF\_BSP\_MODEL~INIT
                  - ON\_NEW\_FOCUS
                    - Bound to Context Node **POPDATA**
                    - Where Used
                    - Attributes
                - Context related Methods
                - Breadcrumbs and Messages
                - Toolbar related Methods
                - Controller Initialization and Destruction
                - Request Processing
                - Inbound Plugs
                  - IP\_POPDATA**
                - Outbound Plugs
                  - OP\_CANCEL**
                  - OP\_OK**

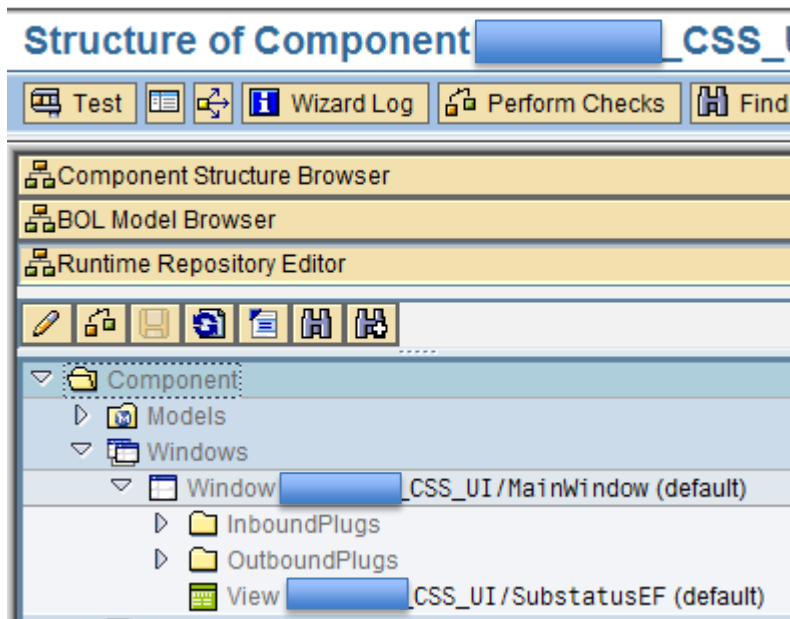

### 3.6 View CSS\_UI/SubstatusEF

View CSS\_UI/SubstatusEF is embedded in Window CSS\_UI/MainWindow. It will be shown as soon as the Window will be shown.

Context Nodes POPDATA and BTADMINH are connected with the corresponding context nodes of the component controller (not visible in screenshot). Context nodes BTTEXTSETH and BTTEXT are dependent on context nodes BTAdminH. Note: All changes done in BTADMINH, BTTEXTSETH and BTTEXT are real changes and will be send to BOL/GenIL and API automatically.

POPDATA is the standard implementation of AIC\_POPUPEXAMP (like component controller and window).

BTADMINH is again inheriting the standard implementation from AIC\_INCIDENT\_H (which is supporting Sub Status, like component controller). However some adjustments were needed to show the target user status and to allow selection of substatus of the target user status. More details concerning this topic can be found in section 3.7.

BTTEXTSETH is generated by wizard based on relation BTAdminH->BTHeaderTextSet. BTTEXT is generated by wizard based on relation BTTEXTSETH->BTTextH\_<TDID>. However after generation the implementation was adjusted to be more dynamically. More details concerning this topic can be found in section 3.8.

Actually there is only one UI configuration where user status is read-only and substatus and text type are mandatory. It can happen that we need to change this in future in case sub status or text type are not mandatory in some cases.

This view is not using view group contexts because it is always in edit mode.

**Structure of Component** **CSS\_UI - Standard View**

Test | Wizard Log | Perform Checks | Find View Layout | Enhance Component

Component Structure Browser | BOL Model Browser | Runtime Repository Editor

Hide Obsolete

Component Structure Browser

- Component
  - Component Controller
    - Windows
      - CSS\_UI/MainWindow
    - Custom Controllers
    - Views
      - CSS\_UI/SubstatusEF
    - Pages with Flow Logic
    - Page Fragments
    - MIMEs

View Structure | RT Rep Details of View | Configuration

SubstatusEF.do

- Implementation Class **CSS\_SUBSTATUS\_IMPL**
- Context
  - Implementation Class **CSS\_SUBSTATUS\_CTXT**
  - IF\_BSP\_WD\_HISTORY\_STATE~STATE\_STORE
  - IF\_BSP\_WD\_HISTORY\_STATE~STATE\_RESTORE
  - Context Nodes
    - POPDATA
      - Implementation Class CL\_AIC\_POPU\_MAINWINDOW\_CN00
      - IF\_BSP\_MODEL~INIT
      - ON\_NEW\_FOCUS
      - Where Used
    - Attributes
- BTADMINH Base Entity **BTAdminH**
  - Implementation Class **CSS\_SUBSTATUS\_CN00**
  - IF\_BSP\_MODEL~INIT
  - ON\_NEW\_FOCUS
  - Where Used
- BTTEXTSETH Base Entity **BTTextH**
  - Implementation Class **CSS\_SUBSTATUS\_CN02**
  - IF\_BSP\_MODEL~INIT
  - ON\_NEW\_FOCUS
  - Where Used
- BTTEXT Base Entity **BTText**
  - Implementation Class **CSS\_SUBSTATUS\_CN03**
  - IF\_BSP\_MODEL~INIT
  - ON\_NEW\_FOCUS
  - Where Used
  - Attributes

Attributes

Context related Methods

Breadcrumbs and Messages

Toolbar related Methods

Controller Initialization and Destruction

Request Processing

Event Handler

- EH\_ONCANCEL
- EH\_ONOK

Inbound Plugs

Outbound Plugs

- OP\_CANCEL
- OP\_OK

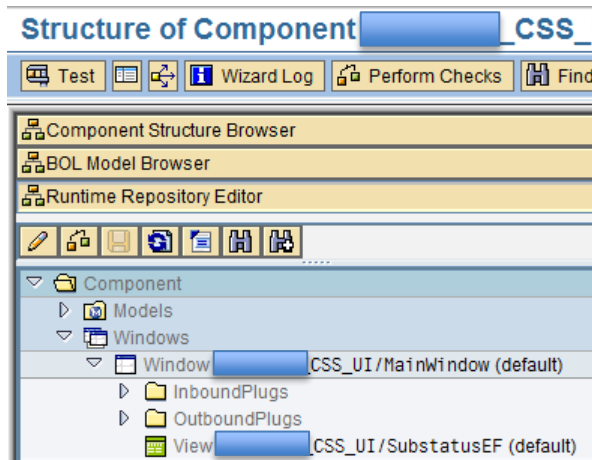

|   | A         | B | C | D           | E | F | G | H |
|---|-----------|---|---|-------------|---|---|---|---|
| 1 | Status    |   |   |             |   |   |   |   |
| 2 |           |   |   | Status:     |   |   |   |   |
| 3 |           |   |   | Substatus:* |   |   |   |   |
| 4 | Text      |   |   |             |   |   |   |   |
| 5 | Text area |   |   |             |   |   |   |   |

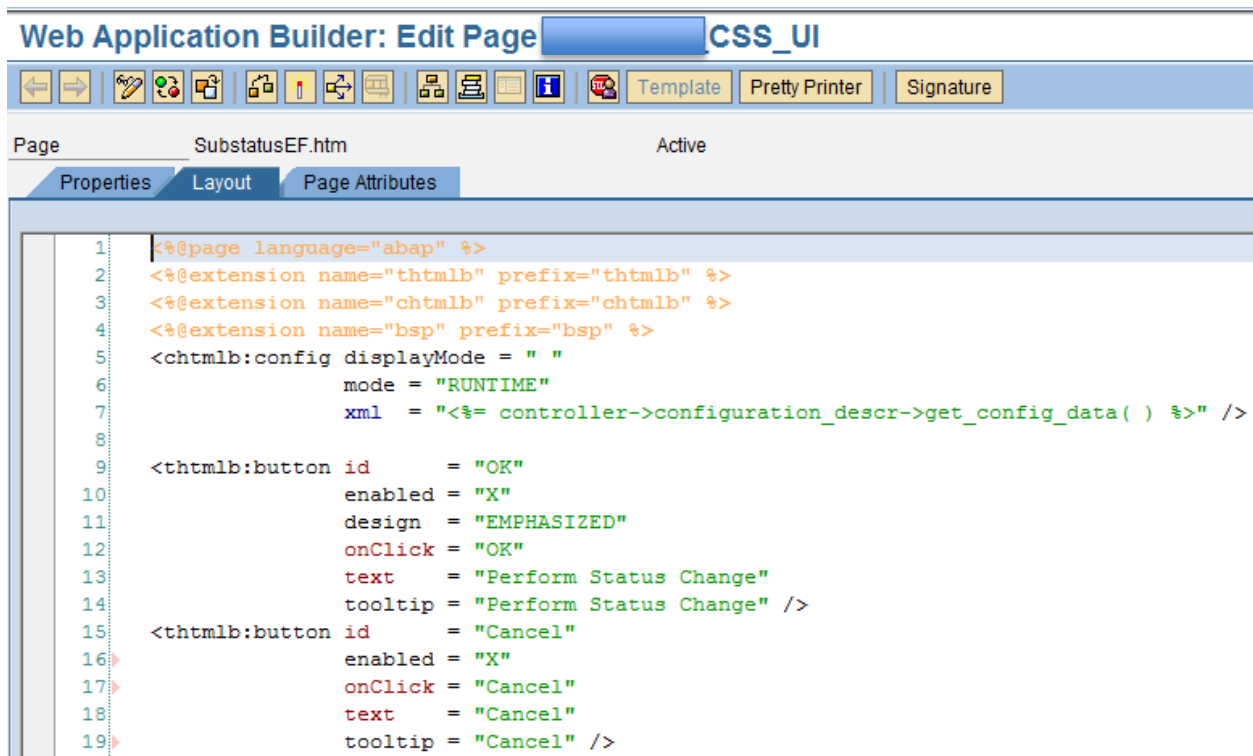

Note: Actually the button texts "Perform Status Change" and "Cancel" are hard coded. If we will need a multi-lingual solution in future, we have to adjust this. Please have a look at the Transport creation popup to see how to do this.

### 3.7 Context Node BTAdminH

As mentioned context node BTAdminH is inheriting all logic from AIC\_INCIDENT\_H. This means user status and substatus are already supported for the current user status. But we want to show the target user status. We want to select a substatus for the target user status.

Context Node BTAdminH needs to remember his owner to have access to other context nodes of the same context node controller. That is why we need to save the reference on init.

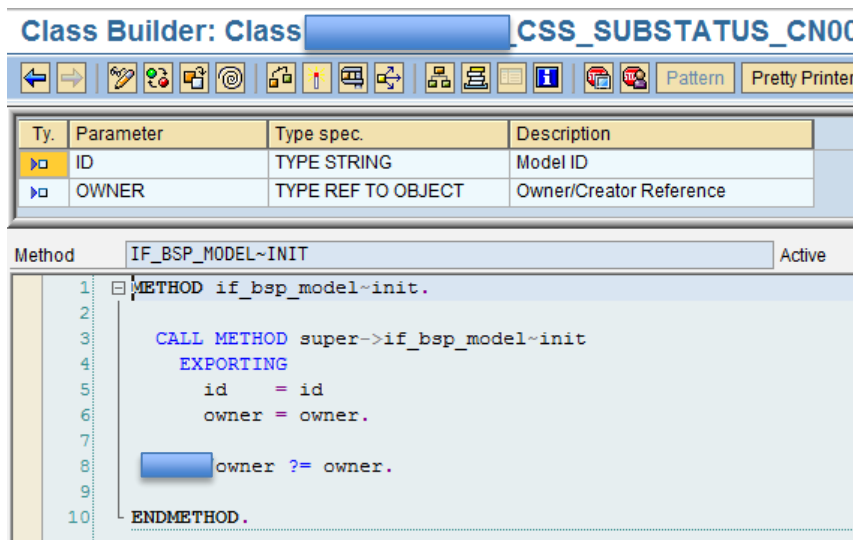

#### Get Target User Status (GET\_LCSTATUS):

- Call super method to get current user status.
- Get AdminH and extract process type.
- Get POPDATA and extract action name.
- Determine target user status from table ???\_STAT.

Class Builder: Class **CSS SUBSTATUS\_CN00 Display**

| Ty. | Parameter      | Type spec.                                  | Descr. |
|-----|----------------|---|--------|
| o   | ATTRIBUTE_PATH | TYPE STRING                                 |        |
| o   | ITERATOR       | TYPE REF TO IF_BOL_BO_COL_ITERATOR OPTIONAL |        |
| o   | VALUE(VALUE)   | TYPE STRING                                 |        |

| Method   | GET_LCSTATUS | Active |
|--|--------------|--------|
| <pre> 6      attribute_path = attribute_path 7      iterator      = iterator 8      RECEIVING 9      value          = value. 10 11      ----- 12 13      DATA: 14          lr_adminh      TYPE REF TO cl_crm_bol_entity, 15          lr_popdata     TYPE REF TO cl_bsp_wd_value_node, 16          lv_proc_type   TYPE crmt_process_type, 17          lv_action_name TYPE pfdtt. 18 19      *Get BTAdminH. 20      IF iterator IS BOUND. 21          lr_adminh ?= iterator-&gt;get_current( ). 22      ELSE. 23          lr_adminh ?= collection_wrapper-&gt;get_current( ). 24      ENDIF. 25 26      *Extract Process Type. 27      lr_adminh-&gt;get_property_as_value( EXPORTING iv_attr_name = 'PROCESS_TYPE' IMPORTING ev_result = lv_proc_type ). 28 29      *Get Popup Data. 30      lr_popdata ?= me-&gt;owner-&gt;typed_context-&gt;popdata-&gt;collection_wrapper-&gt;get_current( ). 31 32      *Extract Action Name. 33      lr_popdata-&gt;get_property_as_value( EXPORTING iv_attr_name = 'PPF_ACTION' IMPORTING ev_result = lv_action_name ). 34 35      *Determine Target Status. 36      *Option 1: Get PPF Action and extract parameter USER_STATUS from PPF Container. Look at Popup Example BADI (class CL_EX_AIC_POPUP_EXAMPLE) to find out how to do that. 37      *Option 2: Get target status from customizing table /SALM/PRJ_STAT. 38 39      SELECT SINGLE user_status_new 40      INTO value 41      FROM /SALM/PRJ_STAT 42      WHERE process_type = lv_proc_type AND 43             user_status = value AND 44             action = lv_action_name. 45 46      ENDMETHOD. </pre> |              |        |

METHOD get\_lcstatus.

```

*Get Current User Status.
CALL METHOD super->get_lcstatus
EXPORTING
    attribute_path = attribute_path
    iterator       = iterator
RECEIVING
    value          = value.

*-----

DATA:
    lr_adminh      TYPE REF TO cl_crm_bol_entity,
    lr_popdata     TYPE REF TO cl_bsp_wd_value_node,
    lv_proc_type   TYPE crmt_process_type,
    lv_action_name TYPE pfdtt.

*Get BTAdminH.
IF iterator IS BOUND.
    lr_adminh ?= iterator->get_current( ).
ELSE.
    lr_adminh ?= collection_wrapper->get_current( ).
ENDIF.

*Extract Process Type.
lr_adminh->get_property_as_value( EXPORTING iv_attr_name = 'PROCESS_TYPE' IMPORTING ev_result = lv_proc_type ).

*Get Popup Data.
lr_popdata ?= me->owner->typed_context->popdata->collection_wrapper->get_current( ).

*Extract Action Name.
lr_popdata->get_property_as_value( EXPORTING iv_attr_name = 'PPF_ACTION' IMPORTING ev_result = lv_action_name ).

```

e ).

*\*Determine Target Status.*

*\*Option 1: Get PPF Action and extract parameter USER\_STATUS from PPF Container. Look at Popup Example BADI (class CL\_EX\_AIC\_POPUP\_EXAMPLE) to find out how to do that.*

*\*Option 2: Get target status from customizing table /SALM/PRJ\_STAT.*

```
SELECT SINGLE user_status_new
  INTO value
  FROM ???_stat
 WHERE process_type = lv_proc_type AND
        user_status = value AND
        action = lv_action_name.
```

ENDMETHOD.

## Get Substatus value help for target user status (GET\_V\_/AICRM/REASON\_ID):

- Check whether substatus values are already determined. if not:
  - Get BTAdminH
  - Extract transaction guid
  - Get target user status using method GET\_LCSTATUS
  - Get Substatus values using method cl\_ai\_crm\_im\_utility=>get\_reason\_ids
- Build value help descriptor.

```
METHOD get v /aicrm/reason id.
*CALL METHOD SUPER->GET_V_/AICRM/REASON_ID
** EXPORTING
**   iv mode                = IF_BSP_WD_MODEL_SETTER_GETTER=>RUNTIME_MODE
**   iv index               =
* RECEIVING
*   RV_VALUEHELP_DESCRIPTOR =
*
DATA: lt_ddlb          TYPE bsp_wd_dropdown_table,
      ls_ddlb          TYPE bsp_wd_dropdown_line,
      cr_ddlb          TYPE REF TO cl_crm_uiu_ddlb,
      lr_btadminh      TYPE REF TO cl_crm_bol_entity,
      lr_current       TYPE REF TO if_bol_bo_property_access.

DATA: lv_reason_id     TYPE aic_reasonid,
      lv_guid          TYPE crmt_object_guid,
      lt_stat_reason   TYPE aic_stat_reason_tt,
      ls_stat_reason   TYPE aic_s_stat_reason,
      lv_dummy_key     TYPE char40.

IF me->mt_stat_reason IS INITIAL.
  lr_current = collection_wrapper->get_current( ).
  CHECK lr_current IS BOUND.
  lr_btadminh ?= lr_current.
* GET PARENT ENTITY
  TRY.
    WHILE lr_btadminh->get_name( ) NE 'BTAdminH'.

      lr_btadminh = lr_btadminh->get_parent( ).

    ENDWHILE.
    CATCH cx_sy_ref_is_initial.
  ENDTRY.
* GET PROCESSING ORDER GUID
```

```

IF lr_btadminh IS BOUND.

    lr_btadminh->get_property_as_value( EXPORTING iv_attr_name = 'GUID'
                                       IMPORTING ev_result   = lv_guid ).

*-----
*Get Target User Status and Reason ID for it.

    DATA:
        lv_status TYPE j_estat.

    lv_status = me->get_lcstatus( attribute_path = '' ).

    cl_ai_crm_im_utility=>get_reason_ids( EXPORTING iv_guid = lv_guid iv_status = lv_status
                                       IMPORTING et_stat_reason = mt_stat_reason ).

*-----

*      cl ai crm im utility=>get reason ids( EXPORTING iv guid = lv guid
*                                           IMPORTING et_stat_reason = mt_stat_reason ).

    ENDIF.
ENDIF.

lv_dummy_key = lv_reason_id.

IF gr_ddlb_reason IS NOT BOUND.
    CREATE OBJECT gr_ddlb_reason
    EXPORTING
        iv_source_type = 'T'.
ENDIF.
*      add initial line
ls_ddlb-key = lv_dummy_key.
APPEND ls_ddlb TO lt_ddlb.

LOOP AT mt_stat_reason INTO ls_stat_reason.

    ls_ddlb-key   = ls_stat_reason-reason_id.
    ls_ddlb-value = ls_stat_reason-txt30.

    APPEND ls_ddlb TO lt_ddlb.

ENDLOOP.

gr_ddlb_reason->set_selection_table( lt_ddlb ).

rv_valuehelp_descriptor = gr_ddlb_reason.

ENDMETHOD.

```

### Get Substatus values (cl\_ai\_crm\_im\_utility=>get\_reason\_ids):

In SAP standard, method cl\_ai\_crm\_im\_utility=>get\_reason\_ids is not able to determine substatus values for a given user status. Therefore this method needed an enhancement.

## Class Builder: Class CL\_AI\_CRM\_IM\_UTILITY Display

| Ty. | Parameter      | Type spec.              | Description                | Enhancement Implementation |
|-----|----------------|-------------------------|----------------------------|----------------------------|
| ▶   | IV_GUID        | TYPE CRMT_OBJECT_GUID   | GUID of a CRM Order Object |                            |
| ▶   | ET_STAT_REASON | TYPE AIC_STAT_REASON TT | Substatus reasons          |                            |
| ▶   | IV_STATUS      | TYPE J_ESTAT OPTIONAL   | User Status                | CSS_CRM_IM_UTIL            |

Method: GET\_REASON\_IDS Active

```

30
31  LOOP AT gt_reason INTO ls_stat_reason WHERE user_stat_proc = ls_status-user_stat_proc
32                                     AND status = ls_status-status
33                                     AND spras = sy-langu.
34      MOVE-CORRESPONDING ls_stat_reason TO ls_reason.
35      APPEND ls_reason TO et_stat_reason.
36  ENLOOP.
37
38
39
40
41
42
43  ***$-Start: (1)-----
44  ENHANCEMENT 1 CSS_CRM_GET_REASON_ID. "active version
45
46  *Get Status Reason for a specific status value.
47  IF IV_STATUS IS NOT INITIAL.
48
49      CLEAR et_stat_reason.
50      LOOP AT gt_reason INTO ls_stat_reason WHERE user_stat_proc = ls_status-user_stat_proc
51                                     AND status = iv_status
52                                     AND spras = sy-langu.
53          MOVE-CORRESPONDING ls_stat_reason TO ls_reason.
54          APPEND ls_reason TO et_stat_reason.
55      ENLOOP.
56
57  ENDIF.
58  ENDENHANCEMENT.
59  ***$-End: (1)-----
60  ENDMETHOD.
  
```

METHOD get\_reason\_ids.

```

DATA: ls_status      TYPE crmt_status_wrk,
      ls_stat_reason like line of gt_reason,
      ls_reason      TYPE aic_s_stat_reason.
  
```

clear: et\_stat\_reason.

```

CALL FUNCTION 'CRM_STATUS_READ_OW'
  EXPORTING
    iv_guid = iv_guid
  IMPORTING
    es_current_user_status = ls_status
  EXCEPTIONS
    not_found = 1
    OTHERS = 2.
  
```

IF gt\_reason IS INITIAL.

```

SELECT * FROM aic_stat_reason INTO CORRESPONDING FIELDS OF ls_stat_reason. "#EC CI_NOWHERE
  
```

```

IF sy-subrc NE 0.
  EXIT.
ENDIF.
SELECT spras txt30 FROM aic_stat_reasont INTO CORRESPONDING FIELDS OF ls_stat_reason
  WHERE reason_id EQ ls_stat_reason-reason_id.
  APPEND ls_stat_reason TO gt_reason.
ENDSELECT.
ENDSELECT.
ENDIF.

LOOP AT gt_reason INTO ls_stat_reason WHERE user_stat_proc = ls_status-user_stat_proc
  AND status = ls_status-status
  AND spras = sy-langu.

  MOVE-CORRESPONDING ls_stat_reason TO ls_reason.
  APPEND ls_reason TO et_stat_reason.
ENDLOOP.

%%%%%%%%%%%%%%%%%%%%%%%%%%%%%%%%%%%%%%%%%%%%%%%%%%%%%%%%%%%%%%%%%%%%%%%%%%%%%%"$\$\\
SE:(1) Class CL_AI_CRM_IM_UTILITY, Method GET_REASON_IDS, End
                                     A
*$$$-Start: (1)-----
$$$
ENHANCEMENT 1 ???_CSS_CRM_GET_REASON_ID.      "active version

*Get Status Reason for a specific status value.
IF IV_STATUS IS NOT INITIAL.

  CLEAR et_stat_reason.
  LOOP AT gt_reason INTO ls_stat_reason WHERE user_stat_proc = ls_status-user_stat_proc
    AND status = iv_status
    AND spras = sy-langu.

    MOVE-CORRESPONDING ls_stat_reason TO ls_reason.
    APPEND ls_reason TO et_stat_reason.
  ENDLOOP.

ENDIF.
ENDENHANCEMENT.
*$$$-End: (1)-----
$$$
ENDMETHOD.

```

## Check Input Readiness (GET\_I\_/AICRM/REASON\_ID)

Analogous to GET\_V\_/AICRM/REASON\_ID we copied the sap standard source code and replaced the current user status by the target user status.

The sap standard solution contains a very dirty code to clear the substatus in case no valid values are available. This solution is dirty because the input readiness check is not designed to do such things. That is why we deactivated this solution. However it is still active and working in details form of the change transaction.

```

METHOD get i /aicrm/reason id.
*CALL METHOD SUPER->GET_I_/AICRM/REASON_ID
** EXPORTING
**   iterator      =
* RECEIVING
*   RV_DISABLED =
*
  DATA: lr_current      TYPE REF TO if_bol_bo_property_access,
        lr_btadminh     TYPE REF TO cl_crm_bol_entity,

```

```

        lr_entity          TYPE REF TO cl_crm_bol_entity,
        lr_coll            TYPE REF TO if_bol_entity_coll,
        lt_stat_reason     TYPE aic_stat_reason_tt,
        lv_guid            TYPE crmt_object_guid.

rv_disabled = 'TRUE'.
IF iterator IS BOUND.
    lr_current = iterator->get_current( ).
ELSE.
    lr_current = collection_wrapper->get_current( ).
ENDIF.

CHECK lr_current IS BOUND.
lr_btadminh ?= lr_current.
* GET PARENT ENTITY
TRY.
    WHILE lr_btadminh->get_name( ) NE 'BTAdminH'.

        lr_btadminh = lr_btadminh->get_parent( ).

    ENDWHILE.
    CATCH cx_sy_ref_is_initial.
ENDTRY.
* GET PROCESSING ORDER GUID

IF lr_btadminh IS BOUND.

    lr_btadminh->get_property_as_value( EXPORTING iv_attr_name = 'GUID'
                                       IMPORTING ev_result   = lv_guid ).

*-----
*Get Target User Status and Reason ID for it.

DATA:
    lv_status TYPE j_estat.

    lv_status = me->get_lcstatus( attribute_path = '' ).

    cl_ai_crm_im_utility=>get_reason_ids( EXPORTING iv_guid = lv_guid iv_status = lv_status
                                       IMPORTING et_stat_reason = mt_stat_reason ).

*-----

*    cl_ai_crm_im_utility=>get_reason_ids( EXPORTING iv_guid = lv_guid
*                                       IMPORTING et_stat_reason = mt_stat_reason ).

ENDIF.

IF mt_stat_reason IS NOT INITIAL.

    rv_disabled = 'FALSE'.
ELSE.

*    TRY.
*
*        lr_entity ?= lr_current.
*        lr_coll = lr_entity-
>get_related_entities( iv_relation_name = 'BTHederServiceExt' ). "#EC NOTEXT
*
*        lr_current = lr_coll->get_current( ).
*        IF lr_current IS NOT BOUND.
*            RETURN.
*        ENDIF.
*
*    TRY.
*        lr_current->set_property_as_string( iv_attr_name = '/AICRM/REASON_ID'
*                                           iv_value      = space ).
*        CATCH cx_crm_cic_parameter_error.
*    ENDTRY.
*
*    CATCH cx_sy_ref_is_initial cx_sy_move_cast_error
*        cx_crm_genil_model_error.

```

```

*      RETURN.
*      ENDTRY.

ENDIF.

*      rv_disabled = 'TRUE'.
*      if iterator is bound.
*          current = iterator->get_current( ).
*      else.
*          current = collection_wrapper->get_current( ).
*      endif.
*
*      TRY.
*
*          IF current->is_property_readonly(
*              '/AICRM/REASON_ID' ) = abap_false. "#EC NOTEXT
*              rv_disabled = 'FALSE'.
*          ENDIF.
*
*      CATCH cx sy ref is initial cx sy_move_cast_error
*          cx_crm_genil_model_error.
*      RETURN.
*      ENDTRY.

ENDMETHOD.

```

### 3.8 Context Node BText

As mentioned before BText is a dynamic context node. Only at run time we know which text type is assigned and should be used.

On context node initialization we store reference to context controller because in a later step we need access to another context node of this context controller.

**Class Builder: Class /GLB/CL\_9GT\_CSS\_SUBSTATUS\_CNO**

| Ty.   | Parameter | Type spec.         | Description             |
|-------|-----------|--------------------|-------------------------|
| ID    |           | TYPE STRING        | Model-ID                |
| OWNER |           | TYPE REF TO OBJECT | Owner/Erzeuger-Referenz |

Method: IF\_BSP\_MODEL~INIT Active

```

1  METHOD if_bsp_model~init.
2
3      CALL METHOD super->if_bsp_model~init
4      EXPORTING
5          id      = id
6          owner   = owner.
7
8      /glb/owner ?= owner.
9
10 ENDMETHOD.

```

At event ON\_NEW\_FOCUS (will be called after initialization or after change of BTADMINH) we need to determine the relevant text type and read/get the corresponding BOL/GenIL entity.

- Check whether relation\_name is not build yet and whether context is available.
  - Get popup data from context node POPDATA of context controller
  - Extract process type and action name
  - Determine text type from customizing table ???\_CSS\_S\_C and ???\_STAT
  - Build relation name "BTTextH\_<TDID>".
- Get or create entity for relation name (code generated by wizard).

Class Builder: Class **CSS\_SUBSTATUS\_CN03 Display**

| Ty. | Parameter         | Type spec.                            | Description                        |
|-----|-------------------|---------------------------------------|------------------------------------|
| pa  | VALUE( FOCUS_BO ) | TYPE REF TO IF_BOL_BO_PROPERTY_ACCESS | Zugriffsinterface für BO Attribute |

Method **ON\_NEW\_FOCUS** Active

```
4  *Determine Text Type based on Process Type Source and Target Status
5
6  DATA:
7      lr_popdata      TYPE REF TO cl_bsp_wd_value_node,
8      lv_process_type TYPE crmt_process_type,
9      lv_action_name   TYPE ppfdtt,
10     lv_tdid           TYPE tddid VALUE ''.
11
12 *Relation name is not build yet and Popup data is accessible.
13 IF me->relation_name IS INITIAL AND me->owner->typed_context IS BOUND.
14
15 *Get Popup Data.
16 lr_popdata ?= me->owner->typed_context->popdata->collection_wrapper->get_current( ).
17
18 *Extract Process Type and Action Name.
19 lr_popdata->get_property_as_value( EXPORTING iv_attr_name = 'PROCESS_TYPE' IMPORTING ev_result = lv_process_type ).
20 lr_popdata->get_property_as_value( EXPORTING iv_attr_name = 'PPF_ACTION' IMPORTING ev_result = lv_action_name ).
21
22 *Get Text Type based on Process Type and Action Name.
23 *Source Status and Target Status would be better to have a unique key, but they are not needed since text type should be unique for action name.
24 SELECT SINGLE text_type
25     INTO lv_tdid
26     FROM ???_css_s_c AS g JOIN ???_stat AS s
27     ON g-process_type = s-process_type AND
28     g-stsma = s-stsma AND
29     g-user_status = s-user_status AND
30     g-user_status_new = s-user_status_new
31     WHERE s-process_type = lv_process_type AND
32     s-action = lv_action_name AND
33     text_type <> ''.
34
35 IF lv_tdid IS NOT INITIAL.
36
37 *Build relation name.
38 me->relation_name = 'BTTextH_' && lv_tdid.
39
40 ENDIF.
41
42 ENDIF.
43
44 *Bind/Create context node if we have a relation name.
45 CHECK me->relation_name IS NOT INITIAL.
```

METHOD on\_new\_focus.

```
*-----
*Determine Text Type based on Process Type Source and Target Status

DATA:
    lr_popdata      TYPE REF TO cl_bsp_wd_value_node,
    lv_process_type  TYPE crmt_process_type,
    lv_action_name   TYPE ppfdtt,
    lv_tdid          TYPE tddid VALUE ''.

*Relation name is not build yet and Popup data is accessible.
IF me->relation_name IS INITIAL AND me->???_owner->typed_context IS BOUND.

*Get Popup Data.
lr_popdata ?= me->???_owner->typed_context->popdata->collection_wrapper->get_current( ).
```

```
*Extract Process Type and Action Name.
lr_popdata-
>get_property_as_value( EXPORTING iv_attr_name = 'PROCESS_TYPE' IMPORTING ev_result = lv_process_
type ).
lr_popdata-
>get_property_as_value( EXPORTING iv_attr_name = 'PPF_ACTION' IMPORTING ev_result = lv_action_nam
e ).

*Get Text Type based on Process Type and Action Name.
*Source Status and Target Status would be better to have a unique key, but they are not needed si
nce text type should be unique for action name.
SELECT SINGLE text_type
  INTO lv_tdid
  FROM ???_css_s_c AS g JOIN ???_stat AS s
    ON g~process_type = s~process_type AND
       g~stsma = s~stsma AND
       g~user_status = s~user_status AND
       g~user_status_new = s~user_status_new
  WHERE s~process_type = lv_process_type AND
        s~action = lv_action_name AND
        text_type <> ''.

IF lv_tdid IS NOT INITIAL.

*Build relation name.
me->relation_name = 'BTTextH_' && lv_tdid.

ENDIF.

ENDIF.

*Bind/Create context node if we have a relation name.
CHECK me->relation_name IS NOT INITIAL.

*-----

DATA: lv_collection TYPE REF TO if_bol_bo_col,
      entity        TYPE REF TO cl_crm_bol_entity.

* get collection of dependent nodes
entity ?= focus_bo.
TRY.
  lv_collection = entity->get_related_entities(
    iv_relation_name = me->relation_name ).

  IF lv_collection IS NOT BOUND OR lv_collection->size( ) = 0.
    IF entity->is_changeable( ) = abap_true.
      TRY.
        entity = entity->create_related_entity(
          iv_relation_name = me->relation_name ).
        CATCH cx_crm_genil_model_error cx_crm_genil_duplicate_rel.
          * should never happen
        ENDTRY.
      IF entity IS BOUND.
        CREATE OBJECT lv_collection TYPE cl_crm_bol_bo_col.
        lv_collection->add( entity ).
      ENDIF.
    ENDIF.

    CATCH cx_crm_genil_model_error.
      * should never happen
      EXIT.
    CATCH cx_sy_ref_is_initial.
      ENDTRY.
  me->set_collection( lv_collection ).

ENDMETHOD.
```

BTextH is a multi-line textarea. We need to help the Web UI framework to identify it as text area.

## Structure of Component **CSS\_UI - Standard View**

- Component Structure Browser
  - BOL Model Browser
  - Runtime Repository Editor
  - Hide Obsolete
  - Favorites
  - Component
    - Component Controller
    - Windows
    - Custom Controllers
    - Views
      - CSS\_UI/SubstatusEF**
      - Pages with Flow Logic
      - Page Fragments
      - MIMEs

The right pane shows the detailed structure of the selected component, **CSS\_UI/SubstatusEF**. The structure is as follows:

- /GLB/9GT\_CSS\_UI/SubstatusEF
  - /GLB/9GT\_CSS\_UI/SubstatusEF
    - View Controller
      - SubstatusEF.do
        - Implementation Class **CSS\_SUBSTATUS\_IMPL**
        - Context
          - Implementation Class **CSS\_SUBSTATUS\_CTXT**
          - IF\_BSP\_WD\_HISTORY\_STATE~STATE\_STORE
          - IF\_BSP\_WD\_HISTORY\_STATE~STATE\_RESTORE
        - Context Nodes
          - BTEXT Base Entity BText
            - Implementation Class **CSS\_SUBSTATUS\_CN03**
            - IF\_BSP\_MODEL~INIT
            - ON\_NEW\_FOCUS
            - Where Used
            - Attributes
              - STRUCT.CONC\_FORMATTED\_LINES
              - STRUCT.CONC\_LINES
                - GET\_CONC\_LINES
                - SET\_CONC\_LINES
                - GET\_M\_CONC\_LINES
                - GET\_I\_CONC\_LINES
                - GET\_V\_CONC\_LINES
                - GET\_P\_CONC\_LINES**
                - GET\_A\_CONC\_LINES
                - GET\_AC\_CONC\_LINES

## Class Builder: Class **CSS\_SUBSTATUS\_CN03** Display

| Ty.             | Parameter | Type spec.                        | Description                                  |
|-----------------|-----------|-----------------------------------|--|
| IV_PROPERTY     |           | TYPE STRING                       | Feldeigenschaft -> Siehe Interfacekonstanten |
| IV_INDEX        |           | TYPE I OPTIONAL                   | Zeilenindex bei Tabelle                      |
| IV_DISPLAY_MODE |           | TYPE ABAP_BOOL DEFAULT ABAP_FALSE | Display Mode?                                |
| VALUE(RV_VALUE) |           | TYPE STRING                       | Wert   |

The bottom pane shows the implementation of the **GET\_P\_CONC\_LINES** method:

```
Method GET_P_CONC_LINES Active
1 method GET_P_CONC_LINES.
2
3 CASE iv_property.
4   WHEN if_bsp_wd_model_setter_getter=>fp_fieldtype.
5     rv_value = cl_bsp_dlc_view_descriptor=>field_type_textarea.
6   *   WHEN if_bsp_wd_model_setter_getter=>FP_TEXTAREA_ROWS.
7   *     rv_value = '15'.
8   ENDCASE.
9
10 endmethod.
```

```
method GET_P_CONC_LINES.

CASE iv_property.
WHEN if_bsp_wd_model_setter_getter=>fp_fieldtype.
    rv_value = cl_bsp_dlc_view_descriptor=>field_type_textarea.
*   WHEN if_bsp_wd_model_setter_getter=>FP_TEXTAREA_ROWS.
*       rv_value = '15'.
ENDCASE.

endmethod.
```

### 3.9 Inbound Plug IP\_POPDATA

When opening the popup the inbound plug IP\_POPDATA of the window will be called. The popup data will be provided by the caller. We store these data in context node POPDATA of the window. The context node POPDATA is connected with POPDATA of the component controller, therefore the data will be synchronized. The implementation of both context nodes are equal (same controller class).

View CSS\_UI/SubstatusEF is embedded in the window. Therefore it will be shown automatically. The view also have a context node POPDATA which is connected to the component controller, therefore the data will be synchronized as well.

The context node BTAdminH will be synchronized between component controller and view using the same technique. Because of technical reasons the initial synchronization will not be done by the inbound plug. It will be done by context node binding described in section 3.11.

**Class Builder: Class** CSS\_MAINWINDO\_IMPL Display

---

| Ty. | Parameter     | Type spec.                         | Descr... |
|-----|---------------|------------------------------------|----------|
| ▶   | IV_COLLECTION | TYPE REF TO IF_BOL_BO_COL OPTIONAL |          |

---

**Method** IP\_POPDATA Active

```

1  method IP_POPDATA.
2      DATA : lr_entity TYPE REF TO cl_bsp_wd_value_node.
3      IF iv_collection IS NOT INITIAL.
4          lr_entity ?= iv_collection->get_current( ).
5          IF lr_entity IS BOUND.
6              me->typed_context->popdata->collection_wrapper->set_collection( iv_collection ).
7          ENDIF.
8      ENDIF.
9  endmethod.
```

### 3.10 Outbound Plug OP\_CANCEL / OP\_OK

End-users have the capability to perform the status change or to cancel the status change. Actually we have a "Perform Status Change" and a "Cancel" button available. Additionally the popup can be closed by clicking the X at the right upper corner of the popup window.

When pressing the button "Perform Status Change", the event EH\_OK will be raised. This event will check all mandatory fields and raise the outbound plug in case all mandatory fields are maintained. The outbound plug will raise the corresponding outbound plug of the window. The outbound plug of the window will publish the outbound plug and close the popup. The Cancel button will behave similar but without mandatory field check.

Please note that end-users can click the X which will bypass the events and plugs and therefore the mandatory field check. We cannot avoid this, but we can check for substatus and text type using a consistency check. (You remember this features? :-)

```
1 <@@page language="abap" %>
2 <@@extension name="thtmlb" prefix="thtmlb" %>
3 <@@extension name="chtmlb" prefix="chtmlb" %>
4 <@@extension name="bsp" prefix="bsp" %>
5 <chtmlb:config displayMode = " "
6     mode = "RUNTIME"
7     xml = "<%= controller->configuration_descr->get_config_data( ) %>" />
8
9 <thtmlb:button id      = "OK"
10     enabled = "X"
11     design  = "EMPHASIZED"
12     onClick = "OK"
13     text    = "Perform Status Change"
14     tooltip = "Perform Status Change" />
15 <thtmlb:button id      = "Cancel"
16     enabled = "X"
17     onClick = "Cancel"
18     text    = "Cancel"
19     tooltip = "Cancel" />
```

**Class Builder: Class** **CSS\_SUBSTATUS\_IMPL Display**

Method: **EH\_ONOK** Active

| Ty. | Parameter      | Type spec.                          | Descr... |
|-----|----------------|-------------------------------------|----------|
| ▶   | HTMLB_EVENT    | TYPE REF TO CL_HTMLB_EVENT OPTIONAL |          |
| ▶   | HTMLB_EVENT_EX | TYPE REF TO IF_HTMLB_DATA OPTIONAL  |          |

```

1  METHOD eh_onok.
2
3      DATA:
4          lr_controller      TYPE REF TO cl_bsp_wd_appl_controller,
5          lr_msg_srv         TYPE REF TO cl_bsp_wd_message_service.
6
7      * cancel save because of mandatory fiels
8      lr_controller ?= comp_controller->m_parent.
9      lr_msg_srv ?= me->view_manager->get_message_service( ).
10     IF cl_crm_uui_bt_tools=>mandatory_flds_no_save_allowed( lr_controller = lr_controller
11                                                             lr_msg_srv      = lr_msg_srv ) = abap_true.
12         EXIT.
13     ENDIF.
14
15     * call outbound plug
16     me->op_ok( ).
17
18 ENDMETHOD.
  
```

METHOD eh\_onok.

```

DATA:
    lr_controller      TYPE REF TO cl_bsp_wd_appl_controller,
    lr_msg_srv         TYPE REF TO cl_bsp_wd_message_service.

* cancel save because of mandatory fiels
lr_controller ?= comp_controller->m_parent.
lr_msg_srv ?= me->view_manager->get_message_service( ).
IF cl_crm_uui_bt_tools=>mandatory_flds_no_save_allowed( lr_controller = lr_controller
                                                         lr_msg_srv      = lr_msg_srv ) = abap_tr
ue.
    EXIT.
ENDIF.

* call outbound plug
me->op_ok( ).

ENDMETHOD.
  
```

**Class Builder: Class** **CSS\_SUBSTATUS\_IMPL Display**

Method: **OP\_OK** Active

```

1 method OP_OK.
2
3   * leave the ui component via an outbound plug of the current window
4   DATA lr_window_controller TYPE REF TO cl_bsp_wd_window.
5   lr_window_controller ?= me->view_manager->get_window_controller( ).
6   lr_window_controller->call_outbound_plug( iv_outbound_plug = 'OK'
7                                           iv_data_collection = iv_data_collection ).
8
9 endmethod.

```

```
method OP_OK.
```

```

* leave the ui component via an outbound plug of the current window
DATA lr_window_controller TYPE REF TO cl_bsp_wd_window.
lr_window_controller ?= me->view_manager->get_window_controller( ).
lr_window_controller->call_outbound_plug( iv_outbound_plug = 'OK'
                                          iv_data_collection = iv_data_collection ).

endmethod.

```

**Class Builder: Class** **CSS\_MAINWINDO\_IMPL Display**

Method: **OP\_OK** Active

```

1 method OP_OK.
2
3   *Fire Outbound Plug
4   me->fire_outbound_plug( iv_outbound_plug = 'OK'
5                           iv_data_collection = iv_data_collection ).
6
7 endmethod.

```

```
method OP_OK.
```

```

*Fire Outbound Plug
me->fire_outbound_plug( iv_outbound_plug = 'OK'
                       iv_data_collection = iv_data_collection ).

endmethod.

```

### 3.11 Interface, Component Usage and Context Node Binding

UI component CSS\_UI is providing one interface to call the popup. To call the popup the InterfaceView CSS\_UI/MainWindow needs to be called. Additionally context node BTADMINH needs to be bound.

Note: There is no need to bind POPDATA because it will be done by the inbound plug described in section 3.9. In case the caller is not able to bind BTADMINH we could do it inside inbound plug of the UI component, because POPDATA also contains the transaction guid (this solution is not implemented yet!). However, it is easier and more transparent if the caller will do the binding.

The calling UI component (AIC\_CMCR\_H and AIC\_CMCD\_H) needs to define a component usage and needs to do the context node binding for BTAdminH. All the rest will be done by the ChaRM popup framework.

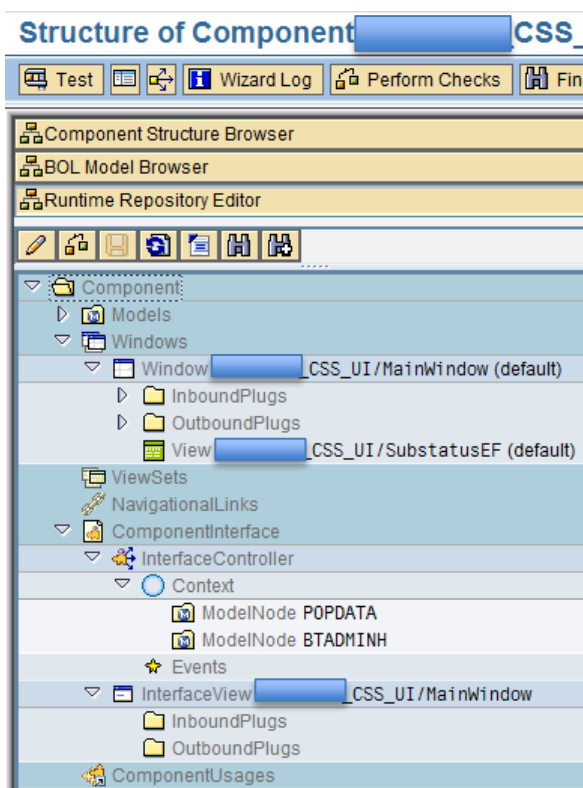

AIC\_CMCD\_H / AIC\_CMCR\_H:

Component Usage CU\_CSS\_UI:

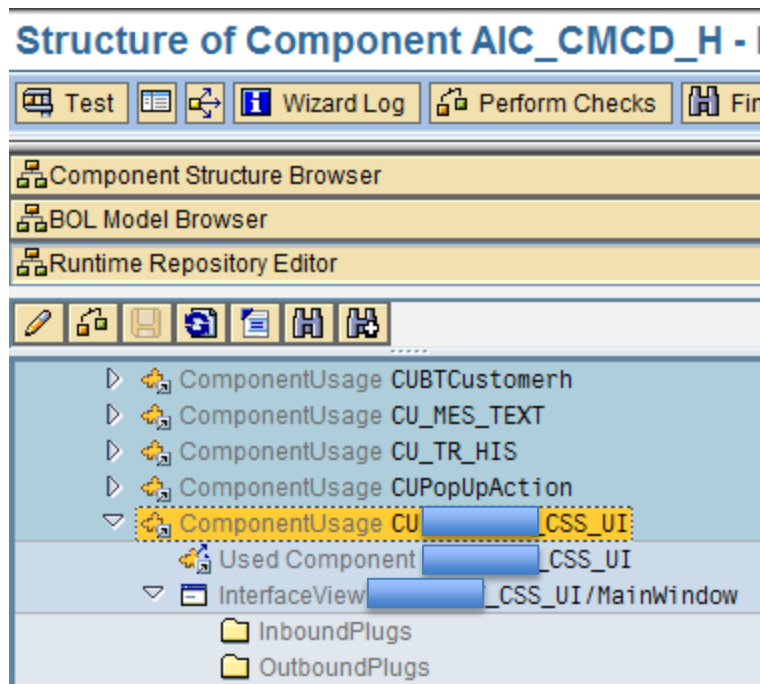

Component Controller Method WD\_USAGE\_INITIALIZE:

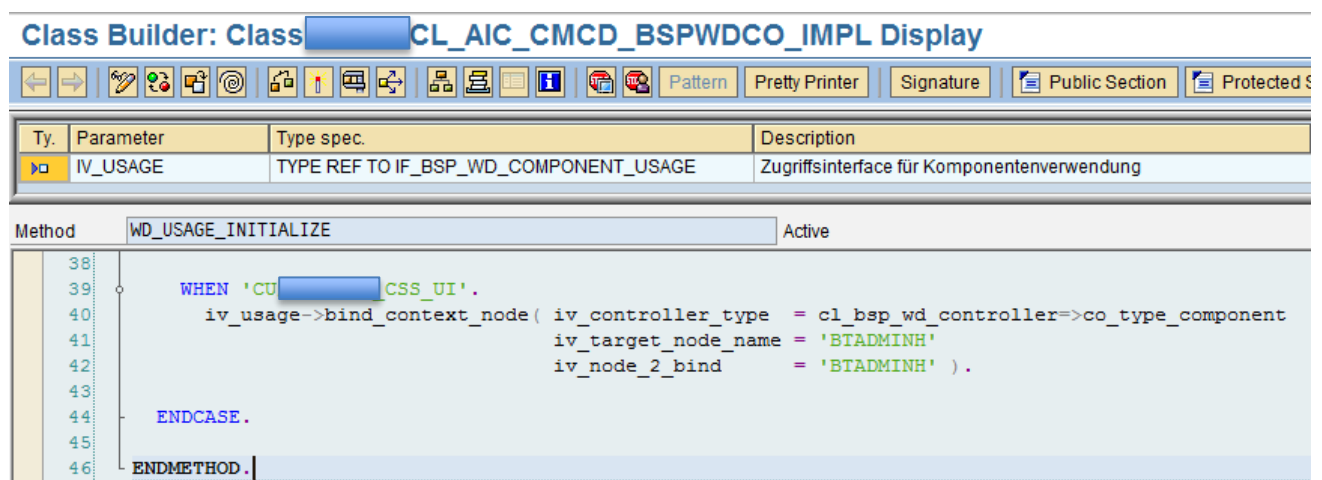

### 3.12 BADI: Check Pop-up Start & On Close Event

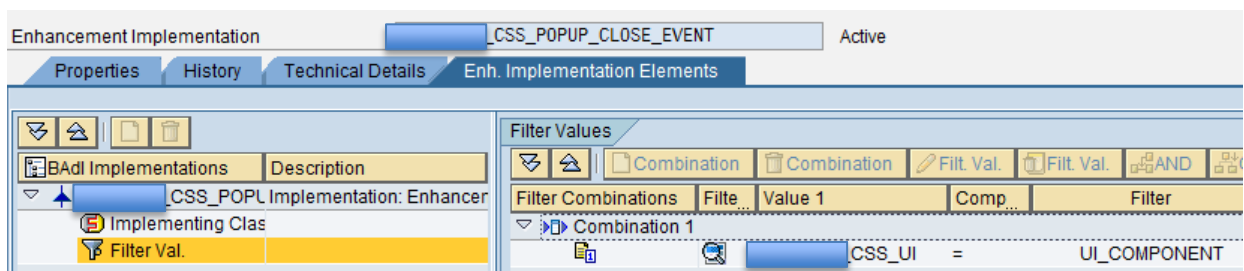

**Class Builder: Class** **CSS\_POPUP\_EVENT**

Navigation icons: Back, Forward, Find, Replace, Copy, Paste, Print, etc.

| Ty. | Parameter      | Type spec.            | Description                        |
|-----|----------------|-----------------------|------------------------------------|
| ▶   | VALUE(IV_GUID) | TYPE CRMT_OBJECT_GUID | GUID of a CRM Order Object         |
| ▶▶  | EV_START_POPUP | TYPE BOOLEAN          | Boolean Variable (X=True, -=False) |

Method: IF\_EX\_AIC\_POPUP\_ENHANCE-ON\_CHECK\_POP\_UP\_START Active

```

1  METHOD if_ex_aic_popup_enhance-on_check_pop_up_start.
2      ev_start_popup = abap_true.
3  ENDMETHOD.
  
```

In case of CANCEL: The popup gets closed with outbound plug "CANCEL" (Cancel button) or "" (X on right-upper corner). The action execution will be cancelled by setting the `cancel` parameter in `IF_EX_AIC_POPUP_ENHANCE~ON_CLOSE_EVENT_BEFORE` accordingly. But the

action is still scheduled and will be executed on next transaction save (without popup). To fix this issue we need to de-schedule the action. This is what the method is doing.

### Class Builder: Class **CSS\_POPUP\_EVENT** Change

| Ty.                    | Parameter              | Type spec.                  | Description   |
|------------------------|------------------------|-----------------------------|---|
| IV_GUID                | IV_GUID                | TYPE CRMT_OBJECT_GUID       | GUID of a CRM Order Object                              |
| IV_POPUP_INTERFACE     | IV_POPUP_INTERFACE     | TYPE REF TO IF_BSP_WD_POPUP | Popup Access Interface                                  |
| IV_ACTION_TYPE         | IV_ACTION_TYPE         | TYPE PPFDTT                 | PPF: Name of Action Definition                          |
| UI_COMPONENT           | UI_COMPONENT           | TYPE O2APPEXT OPTIONAL      | External Name of BSP Application (Upper and Lower Case) |
| IV_PPF_CONT_ELEMENT    | IV_PPF_CONT_ELEMENT    | TYPE SWC_EDITEL OPTIONAL    | Element name in upper/lower case                        |
| IV_POPUP_DATA_CLASS    | IV_POPUP_DATA_CLASS    | TYPE SEOCLSNAME OPTIONAL    | Object Type Name  |
| EV_DO_NOT_START_ACTION | EV_DO_NOT_START_ACTION | TYPE BOOLEAN                | Boolean Variable (X=True, -=False, Space=Unknown)       |

Method **IF\_EX\_AIC\_POPUP\_ENHANCE~ON\_CLOSE\_EVENT\_BEFORE** Active

```

1  METHOD if_ex_aic_popup_enhance~on_close_event_before.
2
3  IF iv_popup_interface->get_fired_outbound_plug( ) <> 'OK'.
4
5      *Dont start status change action because popup was cancelled.
6      ev_do_not_start_action = abap_true.
7
8  *Popup framework is stopping ppf action processing and transaction save.
9  *But the ppf action is still scheduled and will be processed on next save.
10 *Therefore we have to de-schedule it. Maybe this will be done by the framework in future!?
11 *The code was copied (and adjusted) from CL_EX_AIC_POPUP_EXAMPLE->IF_EX_AIC_POPUP_ENHANCE~ON_CLOSE_EVENT_BEFORE.

```

METHOD if\_ex\_aic\_popup\_enhance~on\_close\_event\_before.

```
IF iv_popup_interface->get_fired_outbound_plug( ) <> 'OK'.
```

```
*Dont start status change action because popup was cancelled.
ev_do_not_start_action = abap_true.
```

```
*Popup framework is stopping ppf action processing and transaction save.
*But the ppf action is still scheduled and will be processed on next save.
*Therefore we have to de-schedule it. Maybe this will be done by the framework in future!?
*The code was copied (and adjusted) from CL_EX_AIC_POPUP_EXAMPLE-
>IF_EX_AIC_POPUP_ENHANCE~ON_CLOSE_EVENT_BEFORE.
```

#### DATA:

```

lo_context          TYPE REF TO cl_doc_context_crm_order,
lo_manager           TYPE REF TO cl_manager_ppf,
lo_context_ppf       TYPE REF TO cl_context_ppf,
lo_context_manager   TYPE REF TO cl_context_manager_ppf,
lo_current_trigger_list TYPE REF TO cl_trigger_coll_ppf,
lo_trigger_cr        TYPE REF TO cl_trigger_ppf.

```

\*Get context

```
CALL FUNCTION 'CRM_ACTION_CONTEXT_CREATE'
```

```
EXPORTING
```

```
iv_header_guid      = iv_guid
```

```
iv_object_guid      = iv_guid
```

```
IMPORTING
```

```
ev_context          = lo_context
```

```
EXCEPTIONS
```

```
no_actionprofile_for_proc_type = 1
```

```
no_actionprofile_for_item_type = 2
```

```
order_read_failed          = 3
```

```
OTHERS                     = 4.
```

\* get PPF Manager

```
lo_manager = cl_manager_ppf=>get_instance( ).
```

```
lo_context_ppf ?= lo_context.
```

\* get context manager

```
CALL METHOD lo_manager->get_context_manager
```

```

EXPORTING
  io_context          = lo_context_ppf
RECEIVING
  ro_context_manager = lo_context_manager.

* get trigger list
  lo_current_trigger_list = lo_context_manager->get_triggers( iv_action_type ).

*process every action.
  IF lo_current_trigger_list->get_number_of_elements( ) > 0.
    DO.
      CALL METHOD lo_current_trigger_list->get_next_element
      RECEIVING
        ro_element          = lo_trigger_cr
      EXCEPTIONS
        element_not_found = 1
        OTHERS             = 2.
      IF sy-subrc <> 0.
        EXIT. " if list has no next element
      ENDIF.

      *Check whether action is unprocessed.
      IF lo_trigger_cr->get_is_inactiv( ) = space AND lo_trigger_cr-
      >get_status( ) = sppf_status_unprocessed.

      *Deactivate/Delete it.
      lo_trigger_cr->if_action_ppf~deactivate( ).

      ENDIF.

    ENDDO.
  ENDIF.
ENDIF.

ENDMETHOD.

```

## 4 Consistency Checks and Clean-Up Actions

SAP Standard is initializing substatus by Input Readiness Check in UI Component. This is a very bad solution. That is why we check and correct substatus after every status change. However, there is no easy solution, because...

BADI ORDER\_SAVE cannot be used because method CHECK\_BEFORE\_SAVE or PREPARE are called before status change and CHANGE\_BEFORE\_UPDATE is called after changes are sent to database.

BADI CRM\_ORDER\_STATUS cannot be used, because AFTER\_CHANGE is not called for status reset. (SAP Bug!)

BADI SOCM\_CHECK\_CONDITION cannot be used, because consistency checks are not executed on reset to previous status. On status change the status change will be done. After that all consistency checks will be executed in the defined sequence. If one consistency check is triggering a status reset, all following checks will be skipped. After reset to the source status, no consistency check will be executed for the source status. Therefore it can happen, that the validation check will not be executed.

Solution 1: Use ChaRM Consistency Check (SOCM\_CHECK\_CONDITION) for maintenance check.

Solution 2: Use CRM\_ORDER\_STATUS for validation & correction, but react on all status changes (user and system). In case of status cancel an error message should be (deleted) and added which causes a system status change (I1030).

### 4.1 BADI: Clean-up substatus value

Substatus can be selected in Details form of Change Request or Change Document.

Substatus can be selected in Substatus popup if activated.

However on status change the substatus needs to be removed if invalid.

- Use case 1: We do a status reset but the substatus was already selected for target status. -> Clear.
- Use case 2: We do a status change and substatus was only valid for source status. -> Clear
- Use case 3: We do a status change and substatus was selected before status change by substatus popup. -> Keep
- Use case 4: We do a status change and substatus is valid for source and target status. -> Keep
- Use case 5: We cancel status change by pressing cancel button or closing popup. Before cancellation we maintained a substatus. -> Clear [supported by dirty sap standard input readiness check solution]

|                           |                               |        |
|---------------------------|-------------------------------|--------|
| Implementation Name       | CSS_COR_SUB                   | Active |
| Implementation Short Text | Correct Substatus             |        |
| Definition Name           | CRM_ORDER_STATUS              |        |
| Runtime Behavior          | Implementation will be called |        |

Properties

Interface

General Data

Package

CSS

Language

EN English

Last changed by

PWEIGEL

Last activated by:

PWEIGEL

Last change

20.09.2016 17:02:58

Activated on

20.09.2016 17:02:58

Type

☐ Within SAP  
☒ Multiple Use  
☒ Filter-Depend.

Filter Type

CRMT\_STATUS\_GENERAL

☐ Enhanceable

Unique Description of a System or User Status

Filter Values

User Stat.

E\*

I\*

After Change:

- Get SERVICE\_H using function module CRM\_SERVICE\_H\_READ\_OW.
- Exit if substatus is empty (it is valid in this case).
- Get possible substatus values using method cl\_ai\_crm\_im\_utility=>get\_reason\_ids.
- Check whether current value is mentioned in the list. Exit if yes.
- If not: Clear current substatus using function module CRM\_SERVICE\_H\_MAINTAIN\_OW.

```
method IF_EX_CRM_ORDER_STATUS~AFTER_CHANGE.
```

```
DATA:
  ls_service_h_wrk      TYPE crmt_service_h_wrk,
```

```

ls_service_h_com      TYPE crmt_service_h_com,
lt_input_field_names  TYPE crmt_input_field_names_tab,
ls_input_field_name    LIKE LINE OF lt_input_field_names,
lt_status_reason      TYPE aic_stat_reason_tt.

**We are optimistic.
*  conditions_ok = abap_true.

*Get current value.
CALL FUNCTION 'CRM_SERVICE_H_READ_OW'
  EXPORTING
    iv_guid            = is_status_wrk-guid
  IMPORTING
    es_service_h_wrk   = ls_service_h_wrk
  EXCEPTIONS
    service_header_not_found = 1
    OTHERS               = 2.

*SERVICE_H found.
CHECK sy-subrc = 0.

**Maintenance check only. That is easy to do.
*  IF flt_val = '???'_CSS_MAINT'.
*
*    IF ls_service_h_wrk-/aicrm/reason_id IS INITIAL.
*
**Check failed.
*    conditions_ok = abap_false.
*
*  ENDIF.
*
*  EXIT.
*
*  ENDIF.

*Reason ID found.
CHECK ls_service_h_wrk-/aicrm/reason_id IS NOT INITIAL.

*Get valid status reason.
CALL METHOD cl_ai_crm_im_utility=>get_reason_ids
  EXPORTING
    iv_guid            = is_status_wrk-guid
*    iv_status         =
  IMPORTING
    et_stat_reason    = lt_status_reason.

*Check validity.
READ TABLE lt_status_reason
  TRANSPORTING NO FIELDS
  WITH KEY reason_id = ls_service_h_wrk-/aicrm/reason_id.

*Current reason is not valid and needs to be deleted.
CHECK sy-subrc <> 0.

**Check failed.
*  conditions_ok = abap_false.

CLEAR ls_service_h_com.
ls_service_h_com-ref_guid = is_status_wrk-guid.
ls_service_h_com-ref_kind = 'A'.
ls_service_h_com-mode     = ' '.
CLEAR ls_service_h_com-/aicrm/reason_id.

ls_input_field name-fieldname = '/AICRM/REASON_ID'.
APPEND ls_input_field_name TO lt_input_field_names.

*Delete invalid reason.
CALL FUNCTION 'CRM_SERVICE_H_MAINTAIN_OW'
  EXPORTING
    is_service_h_com    = ls_service_h_com
  CHANGING
    ct_input_field_names = lt_input_field_names

```

```

EXCEPTIONS
    header_change_error    = 1
    header_create_error    = 2
    error_occurred         = 3
    OTHERS                  = 4.

CHECK sy-subrc <> 0.

endmethod.

```

## 4.2 ChaRM Consistency Check: Substatus Maintained

As mentioned before, we need a consistency check to ensure that a substatus is maintained on status change. Of course the substatus popup is ensuring that a substatus is selected. But we are able to bypass this mandatory field check by closing the popup. It is also possible to do indirect status changes (i.e. by status reset) where the popup is not occurring. To ensure consistency we therefore need to check whether substatus is maintained.

The maintenance check for text type is done by another solution and therefore out of scope here.

Note: Validation check is also implemented as consistency check but not used yet because of mentioned restrictions and implemented solution described in section 4.1.

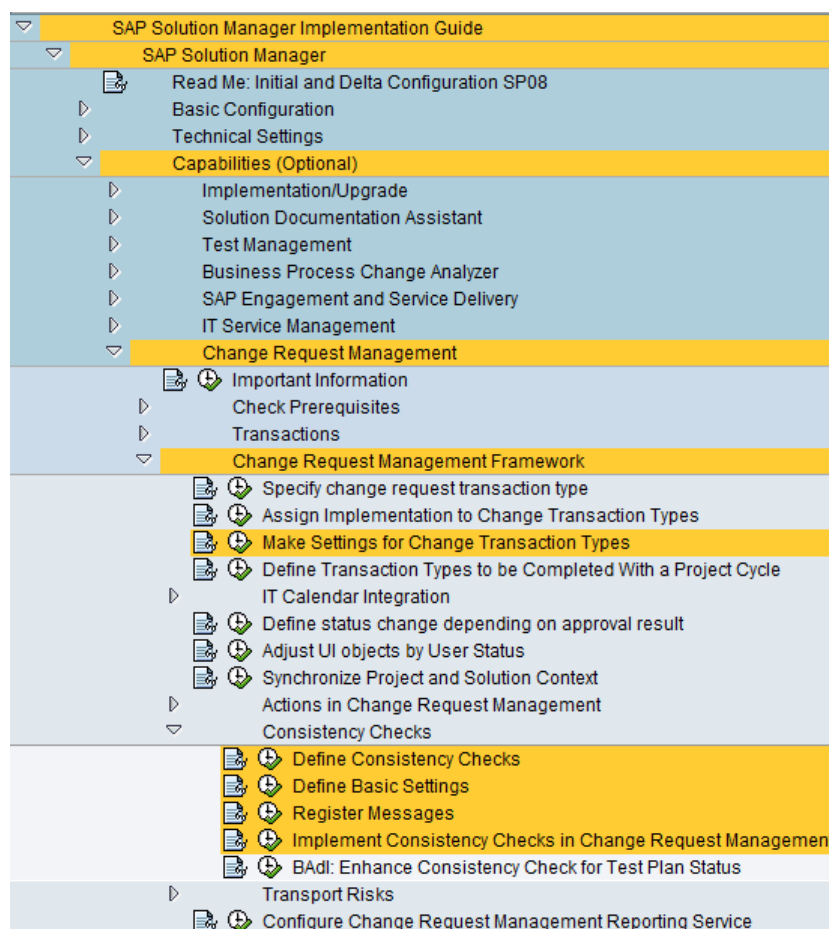

Assign consistency check "Is substatus maintained" to user status "Withdrawn" and "Test Failed but OK to go" of Test Task.

**Change View "Assign Consistency Checks": Overview**

Dialog Structure: Create Transaction Type, Assign Actions, Define Execution Ti, Assign Consistency, Define Execution Ti, Specify Status Attrib

Transaction Type: [ ]  
Status Profile: [ ]

| User Status | Sequence | Status Transition Consistency Check | Application Area | Message Number | Message Type | User Status Set |
|-------------|----------|-------------------------------------|------------------|----------------|--------------|-----------------|
| E0008       | 98       | _CSS_MAINT                          |                  | A              | Cancel       |                 |
| E0023       | 98       | _CSS_MAINT                          |                  | A              | Cancel       |                 |

Define Consistency Check "Is Substatus maintained?". Note: check "Is substatus valid?" is implemented but not used yet.

| Conditions for Status Transition |                          |                          |  |
|----------------------------------|--------------------------|--------------------------|--|
| Status Transition Cons...        | Description              | Implemented in the Class |  |
| _CSS_MAINT                       | Is Substatus maintained? | CL_CHM1_INSTANCE         |  |
| _CSS_VALID                       | Is Substatus valid?      | CL_CHM1_INSTANCE         |  |

Message class: [ \_CSS ] Activ

Attributes Messages

| Message | Message Short Text                |
|---------|-----------------------------------|
| 001     | Current Substatus is not valid.   |
| 002     | Substatus needs to be maintained. |

**Change View "Defaults for Conditions from TSOCM\_CON"**

Language Key: EN  
Application Area: [ \_CSS ]

| Status Transition Cons... | Message Class | Mes... | Message... | Action | Integration              |
|---------------------------|---------------|--------|------------|--------|--------------------------|
| _CSS_MAINT                | _CSS          | 002    | E Error    |        | <input type="checkbox"/> |
| _CSS_VALID                | _CSS          | 001    | E Error    |        | <input type="checkbox"/> |

| Msg... | Message Text                      |
|--------|-----------------------------------|
| 001    | Current Substatus is not valid.   |
| 002    | Substatus needs to be maintained. |

Area: /GLR/OGT\_CSS

Message: 001

Single Messages

Message Text: Current Substatus is not valid.

DegreeOfMessage: 3 Office-based sales employee

Class: A Error in single field check

☒ Save

☐ Execute immed.

☐ Short-Lived

Action:

Area: CSS

Message: 002

Single Messages

Message Text: Substatus needs to be maintained.

DegreeOfMessage: 3 Office-based sales employee

Class: A Error in single field check

☒ Save

☐ Execute immed.

☐ Short-Lived

Action:

BADI implementation for both consistency checks:

GDZ(1)001 Business Add-Ins: All Implementations for Definition SOCM\_CHECK\_CONDIT

| Implementation | Implementation short text | Check     |
|----------------|---------------------------|-----------|
| CSS_CHK_SUB    | Check/Correct Substatus   | CSS_MAINT |
|                | Check/Correct Substatus   | CSS_VALID |

|                           |                               |  |  |
|---------------------------|-------------------------------|--|--|
| Implementation Name       | /GLB/9GT_CSS_CHK_SUB          |  |  |
| Implementation Short Text | CheckCorrect Substatus        |  |  |
| Definition Name           | SOCM_CHECK_CONDITION          |  |  |
| Runtime Behavior          | Implementation will be called |  |  |

Properties

Interface

General Data

|                 |                     |                    |                     |
|-----------------|---------------------|--------------------|---------------------|
| Package         | /GLB/9GT_CSS        |                    |                     |
| Language        | EN English          |                    |                     |
| Last changed by | PWEIGEL             | Last activated by: | PWEIGEL             |
| Last change     | 20.09.2016 15:50:45 | Activated on       | 20.09.2016 15:50:45 |

Type

☐ Within SAP  
☐ Multiple Use  
☒ Filter-Depend.

Filter Type: 
☐ Enhanceable

Condition for Status Transition

| Filter Values      |                          |
|--------------------|--------------------------|
| Check              | Short text Check         |
| /GLB/9GT_CSS_MAINT | Is Substatus maintained? |
| /GLB/9GT_CSS_VALID | Is Substatus valid?      |

Is substatus maintained?

- Get SERVICE\_H using function module CRM\_SERVICE\_H\_READ\_OW.
- Return false if substatus is empty. otherwise return true.

Is substatus valid?

- Get SERVICE\_H using function module CRM\_SERVICE\_H\_READ\_OW.
- Return true if substatus is empty (it is valid in this case).
- Get possible substatus values using method cl\_ai\_crm\_im\_utility=>get\_reason\_ids.
- Check whether current value is mentioned in the list. Return true if yes.
- if not: Clear current substatus using function module CRM\_SERVICE\_H\_MAINTAIN\_OW and return false.

**METHOD** if\_ex\_socm\_check\_condition~check\_condition.

**DATA:**

```

ls_service_h_wrk      TYPE crmt_service_h_wrk,
ls_service_h_com      TYPE crmt_service_h_com,
lt_input_field_names  TYPE crmt_input_field_names_tab,
ls_input_field_name   LIKE LINE OF lt_input_field_names,
lt_status_reason      TYPE aic_stat_reason_tt.

```

*\*We are optimistic.*

```

conditions_ok = abap_true.

*Get current value.
CALL FUNCTION 'CRM_SERVICE_H_READ_OW'
  EXPORTING
    iv_guid                = hf_instance->change_document_id
  IMPORTING
    es_service_h_wrk       = ls_service_h_wrk
  EXCEPTIONS
    service_header_not_found = 1
    OTHERS                  = 2.

*SERVICE_H found.
CHECK sy-subrc = 0.

*Maintenance check only. That is easy to do.
IF flt_val = '???'_CSS_MAINT'.

  IF ls_service_h_wrk-/aicrm/reason_id IS INITIAL.

*Check failed.
    conditions_ok = abap_false.

  ENDIF.

  EXIT.

ENDIF.

*Reason ID found.
CHECK ls_service_h_wrk-/aicrm/reason_id IS NOT INITIAL.

*Get valid status reason.
CALL METHOD cl_ai_crm_im_utility=>get_reason_ids
  EXPORTING
    iv_guid                = hf_instance->change_document_id
  *
    iv_status              =
  IMPORTING
    et_stat_reason         = lt_status_reason.

*Check validity.
READ TABLE lt_status_reason
  TRANSPORTING NO FIELDS
  WITH KEY reason_id = ls_service_h_wrk-/aicrm/reason_id.

*Current reason is not valid and needs to be deleted.
CHECK sy-subrc <> 0.

*Check failed.
conditions_ok = abap_false.

CLEAR ls_service_h_com.
ls_service_h_com-ref_guid = hf_instance->change_document_id.
ls_service_h_com-ref_kind = 'A'.
ls_service_h_com-mode     = ''.
CLEAR ls_service_h_com-/aicrm/reason_id.

ls_input_field_name-fieldname = '/AICRM/REASON_ID'.
APPEND ls_input_field_name TO lt_input_field_names.

*Delete invalid reason.
CALL FUNCTION 'CRM_SERVICE_H_MAINTAIN_OW'
  EXPORTING
    is_service_h_com      = ls_service_h_com
  CHANGING
    ct_input_field_names = lt_input_field_names
  EXCEPTIONS
    header_change_error   = 1
    header_create_error   = 2
    error_occurred        = 3
    OTHERS                 = 4.

```

[www.hybrid-eichhoernchen.de](http://www.hybrid-eichhoernchen.de)

```
CHECK sy-subrc <> 0.  
ENDMETHOD.
```

## 5 Reporting

There exist no reporting requirements yet. If such a requirement will be raised in future, we can read the substatus from field /AICRM/REASON\_ID of table CRMD\_SERVICE\_H. The list of possible substatus (incl. text) can be read from table aic\_stat\_reason and aic\_stat\_reasont.